



report date: 2024-03-29

General information

Make	LAND ROVER
Model	RANGE ROVER EVOQUE TD4 HSE DYNAMIC LUX
Colour	Grey
Year of manufacture	2017
Top speed	121 mph
0 - 100 km/h	10.0 seconds
0 - 60 mph	8.5 seconds
Gearbox	9 speed automatic

Engine & fuel consumption

Power	110 kW / 150 HP / 180 BHP
Max. torque	380 Nm at 1.750 rpm
Engine capacity	1.999 cc
Cylinders	4
Fuel type	Diesel
Consumption city	46.3 mpg
Consumption extra urban	62.8 mpg
Consumption combined	55.3 mpg
CO2 emission	134 g/km
CO2 label	E

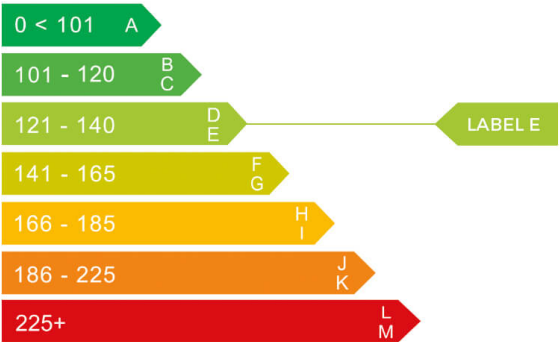



## Internet history

### Entry 3

Date 2022-01-05

Pictures 33

Listing price [View report](#)



source: [cargurus.co.uk](https://www.cargurus.co.uk)

### Entry 2

Date 2022-01-05

Pictures 33

Listing price [View report](#)



source: [autotrader.co.uk](https://www.autotrader.co.uk)

### Entry 1

Date 2021-07-02

Pictures 4

Listing price [View report](#)

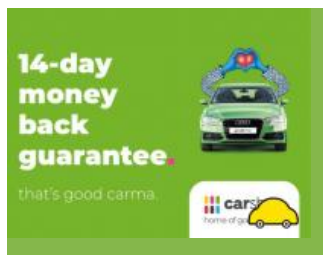
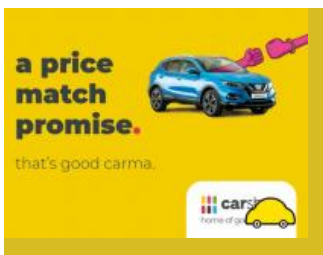

source: [cargurus.co.uk](https://www.cargurus.co.uk)

**MOT history**

<b>MOT expiry date</b>	2024-07-05
<b>MOT pass rate</b>	100 %
<b>MOT passed</b>	5
<b>Failed MOT tests</b>	0
<b>Total advice items</b>	2
<b>Total items failed</b>	0

<b>MOT #5</b>	2023-06-26 09:15
<b>MOT test number</b>	523090536539
<b>Result</b>	✓ Passed
<b>Next expiry date</b>	2024-07-05

<b>MOT #4</b>	2022-07-04 13:13
<b>MOT test number</b>	459218924693
<b>Result</b>	✓ Passed

<b>MOT #3</b>	2021-07-06 19:03
<b>MOT test number</b>	460792319182
<b>Result</b>	✓ Passed
<b>Advice</b>	Offside Front Tyre worn close to legal limit/worn on edge bald on inner edge (5.2.3 (e))

<b>MOT #2</b>	2021-04-27 12:21
<b>MOT test number</b>	990238073928
<b>Result</b>	✓ Passed
<b>Advice</b>	Rear Brake pad(s) wearing thin (1.1.13 (a) (ii))

<b>MOT #1</b>	2020-04-22 14:27
<b>MOT test number</b>	737437676565
<b>Result</b>	✓ Passed



Tax & MOT check

✓  
**Taxed**  
**Tax due:**  
1 January 2025

✓  
**MOT**  
**Expires:**  
5 July 2024

<b>Tax status</b>	Valid until 1 January
<b>Days left</b>	248
<b>MOT expiry date</b>	5 July 2024
<b>Full MOT history</b>	<a href="#">See MOT history</a>

Tax calculation

<b>Vehicle class</b>	49
<b>Band</b>	H
<b>First licence fee (12 months)</b>	£ 255,00,-
<b>First licence fee diesel non RDE2 tested (12 months)</b>	£ 645,00,-
<b>Standard rate (12 months)</b>	£ 180,00,-
<b>Standard rate (6 months)</b>	£ 99,00,-
<b>Premium rate (12 months)</b>	£ 570,00,-
<b>Premium rate (6 months)</b>	£ 313,50,-



Damage history

Check the damage history for this LAND ROVER. See if, where and when this LAND ROVER had damage and the car repair costs. We also check if this LAND ROVER was scrapped. Download the premium report [here](#) for the results.

Damage 1

Date	
Category	
Type	



Damage 2

Date	
Category	
Type	



Extra LAND ROVER salvage check



If this vehicle was seen at a salvage auction we offer: vehicle pictures, salvage location, retail value. Download the premium report [here](#) for more information.

More info >



Vehicle valuation

What is this car worth? See the vehicle value of this LAND ROVER in the premium report. We check: purchase value, age, mileage, MOT history, damages and online sale prices.

Trade retail value	£ 19,999
Auction value	£ 19,999
Average private trade value	£ 19,999

More info >



Owner history

For how long did the current and previous owner(s) have this LAND ROVER? How many owners did this LAND ROVER have? Check it in the premium report and see all owner registrations. Download the full report [here](#).

Owner	Since
Owner	Since
Owner	Since
Owner	Since
Owner	Since
Owner	Since
Owner	Since

More info >

Plate changes

See in this check if this LAND ROVER had different number plates.

Number of plates	1
Current registration	<b>XXXXXX</b>
Plate since	2024-03-29
Current registration	<b>XXXXXX</b>
Plate since	2024-03-29

More info >



Finance check

Check if this LAND ROVER is financed, has an outstanding loan or finance agreement. If you are purchasing a vehicle it is smart to ensure that any finance that may have been taken out on this LAND ROVER has been settled.

If not, and you buy this LAND ROVER then you could lose the money and the car you paid for.

Download the premium report [here](#) and check if this LAND ROVER is financed.

Finance company	XXXXXXXX	XXXX
Date of agreement	XXXXXXXX	XXXX
Agreement type	XXXXXXXX	XXXX
Agreement term	XXXXXXXX	XXXX
Agreement number	XXXXXXXX	XXXX
Contact info	XXXXXXXX	XXXX

More info >





Mileage check

Odometer	In miles
Mileage registrations	9
First mileage registration	2017-09-04
Last registration	2023-06-26
Complete history	<a href="#">See info</a>



Registration #1	2017-09-04	17 mi
Registration #2	2020-04-22	39.494 mi
Registration #3	2021-04-27	42.348 mi
Registration #4		
Registration #5	2021-07-06	44.819 mi
Registration #6		
Registration #7		
Registration #8		
Registration #9		

More info >



Safety ratings

NCAP rating	★★★★★
Adult	86%
Children	75%
Pedestrian	41%
Safety systems	86%
Overall rating	75%
Video	<a href="#">see crash video</a>



Dimensions & weight

Width	2090 mm
Height	1640 mm
Length	4370 mm
Wheel base	2660 mm
Kerb weight	1735 kg
Max. allowed weight	2350 kg

Additional information

Fuel tank capacity	54 l
Fuel delivery	Direct Injection
Number of doors	5
Number of axles	2
Engine number	170525W0737204DT