



report date: 2024-03-28

General information

Make	NISSAN
Model	JUKE ENVY
Colour	Grey
Year of manufacture	2017
Top speed	111 mph
0 - 60 mph	10.8 seconds
Gearbox	6 speed Manual

Engine & fuel consumption

Power	115 BHP
Max. torque	190 Nm at 2.000 rpm
Engine capacity	1.198 cc
Cylinders	4
Fuel type	Petrol
Consumption city	39.2 mpg
Consumption extra urban	56.5 mpg
Consumption combined	48.7 mpg
CO2 emission	130 g/km
CO2 label	D





Internet history

Entry 1

Date	2021-02-02
Pictures	5
Listing price	<a href="#">View report</a>

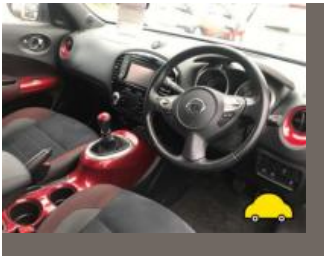

source: [autoonline.co.uk](https://www.autoonline.co.uk)



MOT history

MOT expiry date	2024-11-21
MOT pass rate	80 %
MOT passed	4
Failed MOT tests	1
Total advice items	10
Total items failed	2

MOT #5	2023-11-22 11:25
MOT test number	195160692216
Result	✓ Passed
Next expiry date	2024-11-21

MOT #4	2022-11-11 17:27
MOT test number	990910593542
Result	✓ Passed
Advice	Offside Rear tyre stepping inner edge
Advice	Offside Front Tyre worn close to legal limit/worn on edge on 3mm (5.2.3 (e))
Advice	Nearside Rear tyre stepping inner edge
Advice	Offside Front Tyre worn close to legal limit/worn on edge on 2mm 225/45/18 (5.2.3 (e))

**MOT #3** 2022-11-11 17:27**MOT test number** 971075480049**Result** ✗ Failed**Advice** Offside Rear tyre stepping inner edge**Advice** Offside Front Tyre worn close to legal limit/worn on edge on 3mm (5.2.3 (e))**Pass with rectification** Offside Windscreen wiper does not clear the windscreen effectively 22" flexy blade (3.4 (b) (ii))**Advice** Nearside Rear tyre stepping inner edge**Advice** Offside Front Tyre worn close to legal limit/worn on edge on 2mm 225/45/18 (5.2.3 (e))**Pass with rectification** Nearside Windscreen wiper does not clear the windscreen effectively 15" flexy blade (3.4 (b) (ii))**MOT #2** 2021-11-03 10:45**MOT test number** 736982393493**Result** ✓ Passed**Advice** Offside Front Brake pad(s) wearing thin (1.1.13 (a) (ii))**Advice** Nearside Front Brake pad(s) wearing thin (1.1.13 (a) (ii))**MOT #1** 2020-11-09 14:27**MOT test number** 816374968091**Result** ✓ Passed



Tax & MOT check

✓  
**Taxed**  
**Tax due:**  
1 February 2025

✓  
**MOT**  
**Expires:**  
21 November 2024

<b>Tax status</b>	Valid until 1 February
<b>Days left</b>	279
<b>MOT expiry date</b>	21 November 2024
<b>Full MOT history</b>	<a href="#">See MOT history</a>

Tax calculation

<b>Vehicle class</b>	48
<b>Band</b>	G
<b>First licence fee (12 months)</b>	£ 210,00,-
<b>Standard rate (12 months)</b>	£ 180,00,-
<b>Standard rate (6 months)</b>	£ 99,00,-
<b>Premium rate (12 months)</b>	£ 570,00,-
<b>Premium rate (6 months)</b>	£ 313,50,-



Damage history

Check the damage history for this NISSAN. See if, where and when this NISSAN had damage and the car repair costs. We also check if this NISSAN was scrapped. Download the premium report [here](#) for the results.

Damage 1

Date	
Category	
Type	

Damage 2

Date	
Category	
Type	



Extra NISSAN salvage check



If this vehicle was seen at a salvage auction we offer: vehicle pictures, salvage location, retail value. Download the premium report [here](#) for more information.

More info >



Vehicle valuation

What is this car worth? See the vehicle value of this NISSAN in the premium report. We check: purchase value, age, mileage, MOT history, damages and online sale prices.

Trade retail value	£ 19,999
Auction value	£ 19,999
Average private trade value	£ 19,999

More info >



Owner history

For how long did the current and previous owner(s) have this NISSAN? How many owners did this NISSAN have? Check it in the premium report and see all owner registrations. Download the full report [here](#).

*****	*****
*****	*****
*****	*****
*****	*****
*****	*****
*****	*****
*****	*****

More info >

Plate changes

See in this check if this NISSAN had different number plates.

Number of plates	1
Current registration	*****
Plate since	2019-06-29
Current registration	*****
Plate since	2019-06-29

More info >





Finance check

Check if this NISSAN is financed, has an outstanding loan or finance agreement. If you are purchasing a vehicle it is smart to ensure that any finance that may have been taken out on this NISSAN has been settled.

If not, and you buy this NISSAN then you could lose the money and the car you paid for.

Download the premium report [here](#) and check if this NISSAN is financed.

Finance company	XXXXXXXX XX
Date of agreement	XXXXXXXX XX
Agreement type	XXXXXXXX XX
Agreement term	XXXXXXXX XX
Agreement number	XXXXXXXX XX
Contact info	XXXXXXXX XX

More info >



Mileage check

Odometer	In miles
Mileage registrations	7
First mileage registration	2017-10-31
Last registration	2023-11-22
Complete history	<a href="#">See info</a>



Registration #1	2017-10-31	7 mi
Registration #2	2020-11-09	10.326 mi
Registration #3	2021-11-03	16.220 mi
Registration #4		
Registration #5		
Registration #6		
Registration #7		

More info >



Car features

The NISSAN factory car options list is only available in the premium report.

S0225	Air conditioning
S0295	
S0482	
S0501	
S0566	
S0567	
S0569	

View the complete NISSAN factory list for this vehicle [here](#).

More info >

Safety ratings

NCAP rating	★★★★★
Adult	87%
Children	81%
Pedestrian	41%
Safety systems	71%
Overall rating	75%
Video	<a href="#">see crash video</a>



Dimensions & weight

Width	1765 mm
Height	1565 mm
Length	4135 mm
Wheel base	2530 mm
Kerb weight	1307 kg
Max. allowed weight	1710 kg

Additional information

Fuel tank capacity	46 l
Fuel delivery	Direct Injection
Number of doors	5
Number of seats	5

<b>Number of axles</b>	2
<b>Engine number</b>	494871A