



report date: 2024-03-29

General information

Make	MAZDA
Model	2 SE-L NAV PLUS
Colour	Blue
Year of manufacture	2018
Top speed	117 mph
Gearbox	5 speed Manual

Engine & fuel consumption

Power	89 BHP
Max. torque	148 Nm at 4.000 rpm
Engine capacity	1.498 cc
Cylinders	4
Fuel type	Petrol
Consumption combined	49.6 mpg
CO2 emission	111 g/km
CO2 label	C





Internet history

Entry 1

Date	2021-08-01
Pictures	12
Listing price	View report

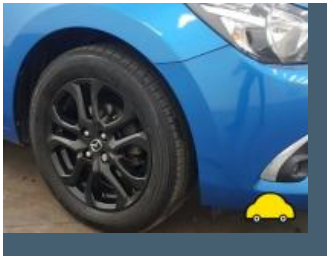
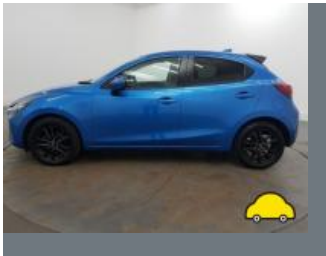

source: [autotrader.co.uk](https://www.autotrader.co.uk)

**MOT history**

MOT expiry date	2024-07-19
MOT pass rate	75 %
MOT passed	3
Failed MOT tests	1
Total advice items	11
Total items failed	1

MOT #4 2023-06-24 09:10**MOT test number** 799754918852**Result** Passed**Next expiry date** 2024-07-19

- Advice** Front Brakes imbalanced requirements only just met. It would appear that the braking system requires adjustment or repair. (1.2.1 (b) (i))
- Advice** Nearside Front Service brake fluctuating, but not excessively (1.2.1 (e))
- Advice** Offside Rear Service brake fluctuating, but not excessively (1.2.1 (e))
- Advice** Rear Brakes imbalanced requirements only just met. It would appear that the braking system requires adjustment or repair. (1.2.1 (b) (i))
- Advice** Offside Front Service brake fluctuating, but not excessively (1.2.1 (e))

MOT #3 2023-06-24 09:10**MOT test number** 340889757492**Result** Failed

- Advice** Rear Brakes imbalanced requirements only just met. It would appear that the braking system requires adjustment or repair. (1.2.1 (b) (i))
- Advice** Offside Front Service brake fluctuating, but not excessively (1.2.1 (e))
- Pass with rectification** Windscreen washer provides insufficient washer liquid (3.5 (a))
- Advice** Front Brakes imbalanced requirements only just met. It would appear that the braking system requires adjustment or repair. (1.2.1 (b) (i))
- Advice** Nearside Front Service brake fluctuating, but not excessively (1.2.1 (e))
- Advice** Offside Rear Service brake fluctuating, but not excessively (1.2.1 (e))



MOT #2	2022-07-11 09:50
MOT test number	691075800323
Result	✓ Passed
Advice	Front Brake disc worn, pitted or scored, but not seriously weakened (1.1.14 (a) (ii))

MOT #1	2021-07-20 11:48
MOT test number	814748317913
Result	✓ Passed



Tax & MOT check

✓
Taxed
Tax due:
1 February 2025

✓
MOT
Expires:
19 July 2024

Tax status	Valid until 1 February
Days left	277
MOT expiry date	19 July 2024
Full MOT history	See MOT history

Tax calculation

Vehicle class	48
Band	G
First licence fee (12 months)	£ 210,00,-
Standard rate (12 months)	£ 180,00,-
Standard rate (6 months)	£ 99,00,-
Premium rate (12 months)	£ 570,00,-
Premium rate (6 months)	£ 313,50,-



Damage history

Check the damage history for this MAZDA. See if, where and when this MAZDA had damage and the car repair costs. We also check if this MAZDA was scrapped. Download the premium report [here](#) for the results.

Damage 1

Date	
Category	
Type	

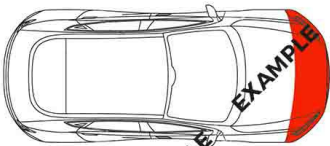

Damage 2

Date	
Category	
Type	

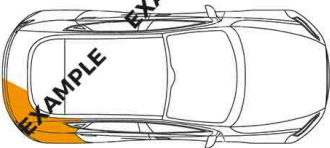

Extra MAZDA salvage check



If this vehicle was seen at a salvage auction we offer: vehicle pictures, salvage location, retail value. Download the premium report [here](#) for more information.

More info >



Vehicle valuation

What is this car worth? See the vehicle value of this MAZDA in the premium report. We check: purchase value, age, mileage, MOT history, damages and online sale prices.

Trade retail value	£ 19,999
Auction value	£ 19,999
Average private trade value	£ 19,999

More info >



Owner history

For how long did the current and previous owner(s) have this MAZDA? How many owners did this MAZDA have? Check it in the premium report and see all owner registrations. Download the full report [here](#).

Owner	Start date
Owner	Start date
Owner	Start date
Owner	Start date
Owner	Start date
Owner	Start date
Owner	Start date

More info >

Plate changes

See in this check if this MAZDA had different number plates.

Number of plates	1
Current registration	XXXXXX
Plate since	2019-01-01
Current registration	XXXXXX
Plate since	2019-01-01

More info >



Finance check

Check if this MAZDA is financed, has an outstanding loan or finance agreement. If you are purchasing a vehicle it is smart to ensure that any finance that may have been taken out on this MAZDA has been settled.

If not, and you buy this MAZDA then you could lose the money and the car you paid for.

Download the premium report [here](#) and check if this MAZDA is financed.

Finance company	XXXXXXXXXX	XXXX
Date of agreement	XXXXXXXXXX	XXXX
Agreement type	XXXXXXXXXX	XXXX
Agreement term	XXXXXXXXXX	XXXX
Agreement number	XXXXXXXXXX	XXXX
Contact info	XXXXXXXXXX	XXXX

More info >



Mileage check

Odometer	In miles
Mileage registrations	6
First mileage registration	2018-08-31
Last registration	2023-06-24
Complete history	See info



Registration #1	2018-08-31	6 mi
Registration #2	2021-07-20	14.576 mi
Registration #3	2023-06-24	14.576 mi
Registration #4	2023-06-24	14.576 mi
Registration #5	2023-06-24	14.576 mi
Registration #6	2023-06-24	14.576 mi

More info >



Safety ratings

NCAP rating	★★★★☆
Adult	86%
Children	78%
Pedestrian	84%
Safety systems	64%
Overall rating	79%
Video	see crash video



Dimensions & weight

Width	1695 mm
Height	1495 mm
Length	4060 mm
Max. allowed weight	1510 kg

Additional information

Number of seats	5
Number of axles	2
Engine number	P5 20511582