



report date: 2024-03-29

General information

Make	BMW
Model	320 218D M SPORT
Colour	Grey
Year of manufacture	2017
Top speed	127 mph
Gearbox	8 speed automatic

Engine & fuel consumption

Power	148 BHP
Max. torque	320 Nm at 1.500 rpm
Engine capacity	1.995 cc
Cylinders	4
Fuel type	Diesel
Consumption city	52.3 mpg
Consumption extra urban	72.4 mpg
Consumption combined	62.8 mpg
CO2 emission	118 g/km
CO2 label	C





Internet history

Entry 2

Date	2021-10-10
Pictures	19
Listing price	View report

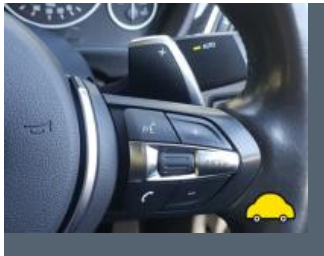
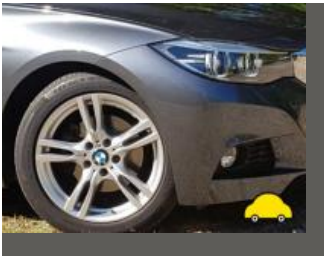

source: [autotrader.co.uk](#)

Entry 1

Date	2021-06-18
Pictures	1
Listing price	View report



source: [autotrader.co.uk](#)



MOT history

MOT expiry date	2024-06-02
MOT pass rate	100 %
MOT passed	5
Failed MOT tests	0
Total advice items	11
Total items failed	0

MOT #52023-05-30 09:21

MOT test number799580144878

Result✓ Passed

Next expiry date2024-06-02

- Advice**Offside Front Brake disc worn, pitted or scored, but not seriously weakened (1.1.14 (a) (ii))
- Advice**Offside Front Tyre worn close to legal limit/worn on edge worn on outer egde (5.2.3 (e))
- Advice**Offside Rear Tyre worn close to legal limit/worn on edge worn close to limit and on inner edge (5.2.3 (e))
- Advice**Offside Front Tyre slightly damaged/cracking or perishing (5.2.3 (d) (ii))
- Advice**Nearside Front Brake disc worn, pitted or scored, but not seriously weakened (1.1.14 (a) (ii))
- Advice**Nearside Front Tyre worn close to legal limit/worn on edge worn on outer edge (5.2.3 (e))
- Advice**Nearside Rear Tyre worn close to legal limit/worn on edge worn close to limit and on inner edge (5.2.3 (e))
- Advice**Nearside Front Tyre slightly damaged/cracking or perishing (5.2.3 (d) (ii))

MOT #42022-06-03 12:35

MOT test number656239230905

Result✓ Passed

- Advice**Nearside Rear Tyre worn close to legal limit/worn on edge (5.2.3 (e))
- Advice**Offside Rear Tyre worn close to legal limit/worn on edge (5.2.3 (e))



MOT #3	2021-06-18 13:55
MOT test number	141005877359
Result	✓ Passed
MOT #2	2020-07-14 09:49
MOT test number	330754923114
Result	✓ Passed
MOT #1	2020-06-20 05:01
MOT test number	454479068694
Result	✓ Passed
Advice	COVID-19 6 MONTH EXTENSION



Tax & MOT check

✓
Taxed
Tax due:
1 May 2024

✓
MOT
Expires:
2 June 2024

Tax status	Valid until 1 May
Days left	1
MOT expiry date	2 June 2024
Full MOT history	See MOT history

Tax calculation

Vehicle class	49
Band	G
First licence fee (12 months)	£ 210,00,-
First licence fee diesel non RDE2 tested (12 months)	£ 255,00,-
Standard rate (12 months)	£ 180,00,-
Standard rate (6 months)	£ 99,00,-
Premium rate (12 months)	£ 570,00,-
Premium rate (6 months)	£ 313,50,-



Damage history

Check the damage history for this BMW. See if, where and when this BMW had damage and the car repair costs. We also check if this BMW was scrapped. Download the premium report [here](#) for the results.

Damage 1	
Date	
Category	
Type	
Damage 2	
Date	
Category	
Type	



Extra BMW salvage check



If this vehicle was seen at a salvage auction we offer: vehicle pictures, salvage location, retail value. Download the premium report [here](#) for more information.

More info >



Vehicle valuation

What is this car worth? See the vehicle value of this BMW in the premium report. We check: purchase value, age, mileage, MOT history, damages and online sale prices.

Trade retail value	£ 19,999
Auction value	£ 19,999
Average private trade value	£ 19,999

More info >



Owner history

For how long did the current and previous owner(s) have this BMW? How many owners did this BMW have? Check it in the premium report and see all owner registrations. Download the full report [here](#).

Owner	Registration
Owner	Registration
Owner	Registration
Owner	Registration
Owner	Registration
Owner	Registration
Owner	Registration

More info >

Plate changes

See in this check if this BMW had different number plates.

Number of plates	1
Current registration	XXXXXX
Plate since	2024-03-29
Current registration	XXXXXX
Plate since	2024-03-29

More info >



Finance check

Check if this BMW is financed, has an outstanding loan or finance agreement. If you are purchasing a vehicle it is smart to ensure that any finance that may have been taken out on this BMW has been settled.

If not, and you buy this BMW then you could lose the money and the car you paid for.

Download the premium report [here](#) and check if this BMW is financed.

Finance company	REDACTED	REDACTED
Date of agreement	REDACTED	REDACTED
Agreement type	REDACTED	REDACTED
Agreement term	REDACTED	REDACTED
Agreement number	REDACTED	REDACTED
Contact info	REDACTED	REDACTED

More info >



Mileage check

Odometer	In miles
Mileage registrations	7
First mileage registration	2017-06-28
Last registration	2023-05-30
Complete history	See info



Registration #1	2017-06-28	6 mi
Registration #2	2020-07-14	21.625 mi
Registration #3	2021-06-18	23.585 mi
Registration #4	2022-05-29	25.277 mi
Registration #5	2022-05-29	25.277 mi
Registration #6	2022-05-29	25.277 mi
Registration #7	2023-05-30	25.277 mi

More info >



Car features

The BMW factory car options list is only available in the premium report.

S0225	Air conditioning
S0295	
S0482	
S0501	
S0566	
S0567	
S0569	

View the complete BMW factory list for this vehicle [here](#).

More info >

Safety ratings

NCAP rating	★★★★★
Adult	91%
Children	83%
Pedestrian	63%
Safety systems	86%
Overall rating	83%
Video	see crash video



Dimensions & weight

Width	1774 mm
Height	1413 mm
Length	4432 mm
Wheel base	2690 mm
Kerb weight	1540 kg
Max. allowed weight	2010 kg

Additional information

Fuel tank capacity	52 l
Fuel delivery	Direct Injection
Number of doors	2
Number of seats	4

Number of axles	2
Engine number	78239846