



PEUGEOT



report date: 2024-03-29

General information

Make	PEUGEOT
Model	308 S/S ACTIVE
Colour	Blue
Year of manufacture	2017
Top speed	129 mph
Gearbox	6 speed Manual

Engine & fuel consumption

Power	130 BHP
Max. torque	230 Nm at 1.750 rpm
Engine capacity	1.200 cc
Cylinders	3
Fuel type	Petrol
Consumption city	49.6 mpg
Consumption extra urban	74.3 mpg
Consumption combined	62.8 mpg
CO2 emission	104 g/km
CO2 label	B





## Internet history

### Entry 7

Date	2021-07-06
Pictures	10
Listing price	<a href="#">View report</a>

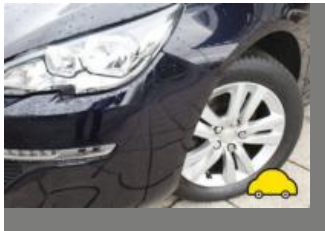

source: [autoonline.co.uk](#)

### Entry 6

Date	2021-07-06
Pictures	44
Listing price	<a href="#">View report</a>

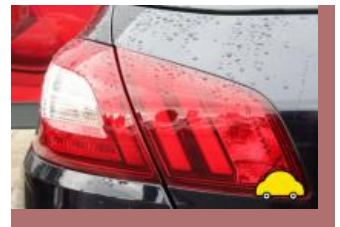
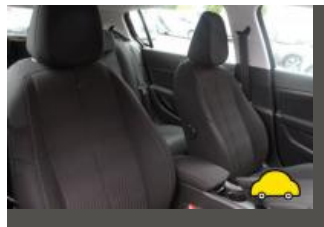
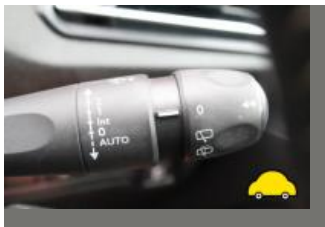

source: [heycar.co.uk](#)

### Entry 5

Date	2021-06-18
Pictures	31
Listing price	<a href="#">View report</a>

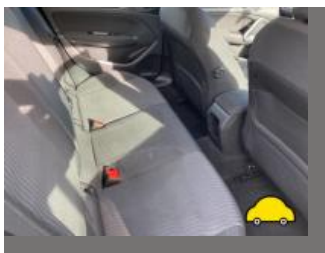

source: [yesauto.com](#)

### Entry 4

Date	2021-06-15
Pictures	32

Listing price

[View report](#)

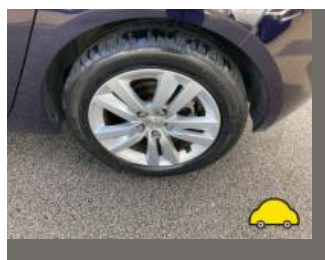
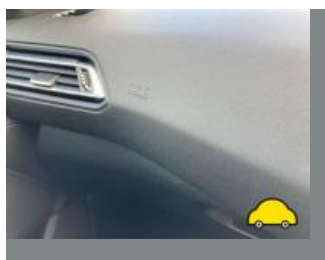

source: [autotrader.co.uk](https://www.autotrader.co.uk)

### Entry 3

Date

2021-06-05

Pictures

31

Listing price

[View report](#)

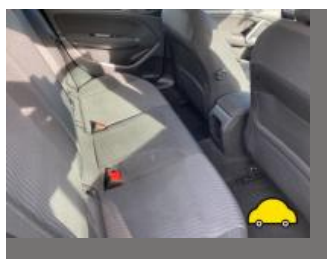

source: [yesauto.com](https://www.yesauto.com)

### Entry 2

Date

2021-05-26

Pictures

10

Listing price

[View report](#)

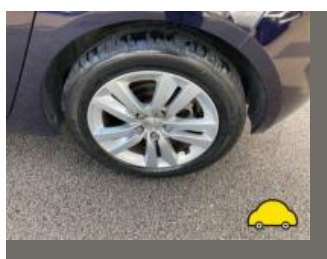

source: [autoonline.co.uk](https://www.autoonline.co.uk)

### Entry 1

Date

2021-02-03

Pictures

10

Listing price

[View report](#)



source: [autoonline.co.uk](https://www.autoonline.co.uk)



## MOT history

MOT expiry date	2025-03-14
MOT pass rate	100 %
MOT passed	5
Failed MOT tests	0
Total advice items	8
Total items failed	0

## MOT #52024-03-04 10:13

MOT test number605166074191

Result✓ Passed

Next expiry date2025-03-14

**Advice** Nearside Rear Brake disc worn, pitted or scored, but not seriously weakened (1.1.14 (a) (ii))**Advice** Nearside Front Brake disc worn, but not excessively (1.1.14 (a) (i))**Advice** Rear Brake pad(s) wearing thin (1.1.13 (a) (ii))**Advice** Offside Rear Brake disc worn, pitted or scored, but not seriously weakened (1.1.14 (a) (ii))**Advice** Offside Front Brake disc worn, but not excessively (1.1.14 (a) (i))

## MOT #42023-02-16 14:16

MOT test number378062425391

Result✓ Passed

## MOT #32022-03-03 12:56

MOT test number400754389499

Result✓ Passed



MOT #2	2021-03-15 15:53
MOT test number	208513838806
Result	✓ Passed
Advice	Offside Front Tyre worn close to legal limit/worn on edge (5.2.3 (e))
Advice	Nearside Front Tyre worn close to legal limit/worn on edge (5.2.3 (e))
Advice	Nearside Rear Tyre worn close to legal limit/worn on edge (5.2.3 (e))

MOT #1	2020-05-26 10:51
MOT test number	945851635031
Result	✓ Passed



Tax & MOT check

✓  
**Taxed**  
  
Tax due:  
1 July 2024

✓  
**MOT**  
  
Expires:  
14 March 2025

Tax status	Valid until 1 July
Days left	63
MOT expiry date	14 March 2025
Full MOT history	<a href="#">See MOT history</a>

Tax calculation

Vehicle class	48
Band	F
First licence fee (12 months)	£ 185,00,-
Standard rate (12 months)	£ 180,00,-
Standard rate (6 months)	£ 99,00,-
Premium rate (12 months)	£ 570,00,-
Premium rate (6 months)	£ 313,50,-



Damage history

Check the damage history for this PEUGEOT. See if, where and when this PEUGEOT had damage and the car repair costs. We also check if this PEUGEOT was scrapped. Download the premium report [here](#) for the results.

Damage 1

Date	
Category	
Type	

Damage 2

Date	
Category	
Type	



Extra PEUGEOT salvage check



If this vehicle was seen at a salvage auction we offer: vehicle pictures, salvage location, retail value. Download the premium report [here](#) for more information.

More info >





Vehicle valuation

What is this car worth? See the vehicle value of this PEUGEOT in the premium report. We check: purchase value, age, mileage, MOT history, damages and online sale prices.

Trade retail value	£ 19,999
Auction value	£ 19,999
Average private trade value	£ 19,999

More info >



Owner history

For how long did the current and previous owner(s) have this PEUGEOT? How many owners did this PEUGEOT have? Check it in the premium report and see all owner registrations. Download the full report [here](#).

Owner	Registration
Owner	Registration
Owner	Registration
Owner	Registration
Owner	Registration
Owner	Registration
Owner	Registration

More info >

Plate changes

See in this check if this PEUGEOT had different number plates.

Number of plates	1
Current registration	VN17XRB
Plate since	2024-03-29
Current registration	VN17XRB
Plate since	2024-03-29

More info >



Finance check

Check if this PEUGEOT is financed, has an outstanding loan or finance agreement. If you are purchasing a vehicle it is smart to ensure that any finance that may have been taken out on this PEUGEOT has been settled.

If not, and you buy this PEUGEOT then you could lose the money and the car you paid for.

Download the premium report [here](#) and check if this PEUGEOT is financed.

Finance company	XXXXXXXX	XXXX
Date of agreement	XXXXXXXX	XXXX
Agreement type	XXXXXXXX	XXXX
Agreement term	XXXXXXXX	XXXX
Agreement number	XXXXXXXX	XXXX
Contact info	XXXXXXXX	XXXX

More info >



Mileage check

Odometer	In miles
Mileage registrations	13
First mileage registration	2017-06-27
Last registration	2024-03-04
Complete history	<a href="#">See info</a>



Registration #1	2017-06-27	24 mi
Registration #2	2020-05-26	14.724 mi
Registration #3	2019-05-26	15.277 mi
Registration #4	2021-03-15	16.149 mi
Registration #5	2019-05-26	15.277 mi
Registration #6	2019-05-26	15.277 mi
Registration #7	2019-05-26	15.277 mi
Registration #8	2019-05-26	15.277 mi
Registration #9	2019-05-26	15.277 mi
Registration #10	2019-05-26	15.277 mi
Registration #11	2019-05-26	15.277 mi
Registration #12	2019-05-26	15.277 mi
Registration #13	2019-05-26	15.277 mi

More info >



Car features

The PEUGEOT factory car options list is only available in the premium report.

S0225	Air conditioning
S0295	
S0482	
S0501	
S0566	
S0567	
S0569	

View the complete PEUGEOT factory list for this vehicle [here](#).

More info >

Safety ratings

NCAP rating	★★★★★
Adult	88%
Children	78%
Pedestrian	61%
Safety systems	83%
Overall rating	80%
Video	<a href="#">see crash video</a>



Dimensions & weight

Width	1804 mm
Height	1457 mm
Length	4253 mm
Wheel base	2620 mm
Kerb weight	1090 kg
Max. allowed weight	1750 kg

Additional information

Fuel tank capacity	53 l
Fuel delivery	Multi-Point Injection
Number of doors	5
Number of seats	5

<b>Number of axles</b>	2
<b>Engine number</b>	XTA10712501