



report date: 2024-03-29

General information

Make	VOLKSWAGEN
Model	POLO MATCH EDITION TDI
Colour	Black
Year of manufacture	2013
Top speed	105 mph
0 - 60 mph	13.9 seconds
Gearbox	5 speed Manual

Engine & fuel consumption

Power	74 BHP
Max. torque	180 Nm at 2.000 rpm
Engine capacity	1.199 cc
Cylinders	3
Fuel type	Diesel
Consumption city	58.9 mpg
Consumption extra urban	83.1 mpg
Consumption combined	72.4 mpg
CO2 emission	102 g/km
CO2 label	B





Internet history

Entry 1

Date	2021-06-07
Pictures	15
Listing price	View report

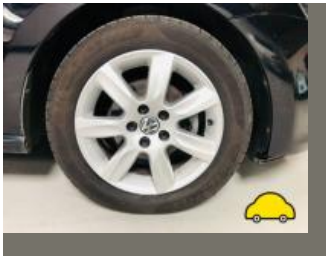
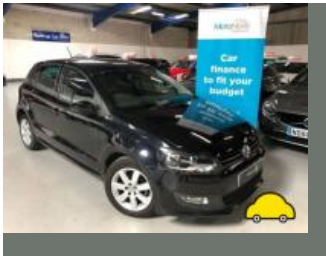

source: autotrader.co.uk



MOT history

MOT expiry date	2024-05-27
MOT pass rate	82 %
MOT passed	9
Failed MOT tests	2
Total advice items	9
Total items failed	5

MOT #11	2023-05-17 14:28
MOT test number	888209290543
Result	✓ Passed
Next expiry date	2024-05-27
Advice	Offside Front Tyre worn close to legal limit/worn on edge worn inner edge (5.2.3 (e))

MOT #10	2022-05-16 13:34
MOT test number	736599794614
Result	✓ Passed

MOT #9	2022-05-16 09:54
MOT test number	315960107956
Result	✗ Failed
Pass with rectification	Offside Headlamp aim too high (4.1.2 (a))
Advice	Front Brake disc worn, pitted or scored, but not seriously weakened (1.1.14 (a) (ii))
Fail	Offside Front Upper Anti-roll bar linkage ball joint dust cover no longer prevents the ingress of dirt (5.3.4 (b) (ii))
Advice	Front Brake pad(s) wearing thin (1.1.13 (a) (ii))
Advice	Nearside Front Shock absorbers has light misting of oil (5.3.2 (b))

**MOT #8** 2021-05-28 14:06**MOT test number** 995282490088**Result** ✓ Passed**MOT #7** 2021-05-28 13:35**MOT test number** 674960958231**Result** ✗ Failed

- Fail** Nearside Front Coil spring fractured or broken (5.3.1 (b) (i))
- Fail** Nearside Front Headlamp aim projected beam image is obviously incorrect (4.1.2 (c))
- Fail** Nearside Front Macpherson strut top bush or bearing has excessive wear or free play (5.3.4 (a) (i))

MOT #6 2020-12-12 09:41**MOT test number** 989944516184**Result** ✓ Passed

- Advice** Rear exhaust corroded

MOT #5 2019-12-07 11:48**MOT test number** 206960635603**Result** ✓ Passed

- Advice** Nearside Front Tyre worn close to legal limit/worn on edge (5.2.3 (e))
- Advice** Nearside Front Suspension arm pin or bush worn but not resulting in excessive movement (5.3.4 (a) (i))
- Advice** Offside Front Tyre worn close to legal limit/worn on edge (5.2.3 (e))
- Advice** Offside Front Suspension arm pin or bush worn but not resulting in excessive movement (5.3.4 (a) (i))

MOT #4 2018-12-19 08:17**MOT test number** 381802868107**Result** ✓ Passed



MOT #3	2017-12-16 11:21
MOT test number	326912243240
Result	✓ Passed
MOT #2	2016-12-29 09:35
MOT test number	178262817631
Result	✓ Passed
MOT #1	2016-09-23 15:43
MOT test number	596679649586
Result	✓ Passed



Tax & MOT check

✓
Taxed
Tax due:
1 May 2025

✓
MOT
Expires:
27 May 2024

Tax status	Valid until 1 May
Days left	366
MOT expiry date	27 May 2024
Full MOT history	See MOT history

Tax calculation

Vehicle class	49
Band	B
Single payment (12 months)	£ 20,00,-
Single six month payment	Not applicable
Total payable by 12 monthly instalments	£ 21,00,-



Damage history

Check the damage history for this VOLKSWAGEN. See if, where and when this VOLKSWAGEN had damage and the car repair costs. We also check if this VOLKSWAGEN was scrapped. Download the premium report [here](#) for the results.

Damage 1

Date	
Category	
Type	

Damage 2

Date	
Category	
Type	



Extra VOLKSWAGEN salvage check



If this vehicle was seen at a salvage auction we offer: vehicle pictures, salvage location, retail value. Download the premium report [here](#) for more information.

More info >



Vehicle valuation

What is this car worth? See the vehicle value of this VOLKSWAGEN in the premium report. We check: purchase value, age, mileage, MOT history, damages and online sale prices.

Trade retail value	£ 19,999
Auction value	£ 19,999
Average private trade value	£ 19,999

More info >



Owner history

For how long did the current and previous owner(s) have this VOLKSWAGEN? How many owners did this VOLKSWAGEN have? Check it in the premium report and see all owner registrations. Download the full report [here](#).

Owner	Registration
Owner	Registration
Owner	Registration
Owner	Registration
Owner	Registration
Owner	Registration
Owner	Registration

More info >

Plate changes

See in this check if this VOLKSWAGEN had different number plates.

Number of plates	1
Current registration	 SY63 EAM
Plate since	2019-03-29
Current registration	 SY63 EAM
Plate since	2019-03-29

More info >



Finance check

Check if this VOLKSWAGEN is financed, has an outstanding loan or finance agreement. If you are purchasing a vehicle it is smart to ensure that any finance that may have been taken out on this VOLKSWAGEN has been settled.

If not, and you buy this VOLKSWAGEN then you could lose the money and the car you paid for.

Download the premium report [here](#) and check if this VOLKSWAGEN is financed.

Finance company	XXXXXXXX	XXXX
Date of agreement	XXXXXXXX	XXXX
Agreement type	XXXXXXXX	XXXX
Agreement term	XXXXXXXX	XXXX
Agreement number	XXXXXXXX	XXXX
Contact info	XXXXXXXX	XXXX

More info >



Mileage check

Odometer	In miles
Mileage registrations	13
First mileage registration	2013-09-01
Last registration	2023-05-17
Complete history	See info



Registration #1	2013-09-01	25 mi
Registration #2	2016-09-23	35.649 mi
Registration #3	2016-12-29	35.656 mi
Registration #4	2017-12-16	40.600 mi
Registration #5	2018-12-19	45.830 mi
Registration #6	2019-12-07	51.851 mi
Registration #7	2020-12-12	55.345 mi
Registration #8	2020-05-20	55.357 mi
Registration #9	2020-05-20	55.357 mi
Registration #10	2020-05-20	55.357 mi
Registration #11	2020-05-20	55.357 mi
Registration #12	2020-05-20	55.357 mi
Registration #13	2020-05-20	55.357 mi

More info >



Car features

The VOLKSWAGEN factory car options list is only available in the premium report.

S0225	Air conditioning
S0295	
S0482	
S0501	
S0566	
S0567	
S0569	

View the complete VOLKSWAGEN factory list for this vehicle [here](#).

More info >

Safety ratings

NCAP rating	★★★★★
Adult	90%
Children	86%
Pedestrian	41%
Safety systems	71%
Overall rating	78%
Video	see crash video



Dimensions & weight

Width	1682 mm
Height	1462 mm
Length	3970 mm
Wheel base	2470 mm
Kerb weight	1134 kg
Max. allowed weight	1620 kg

Additional information

Fuel tank capacity	45 l
Fuel delivery	Direct Injection
Number of doors	5

Number of seats	5
Engine number	CFWA366345