



report date: 2024-03-28

General information

| | |
|---------------------|----------------------|
| Make | BMW |
| Model | X5 XDRIVE30D M SPORT |
| Colour | Black |
| Year of manufacture | 2015 |
| Top speed | 142 mph |
| Gearbox | 8 speed automatic |

Engine & fuel consumption

| | |
|-------------------------|---------------------|
| Power | 255 BHP |
| Max. torque | 560 Nm at 1.500 rpm |
| Engine capacity | 2.993 cc |
| Cylinders | 6 |
| Fuel type | Diesel |
| Consumption city | 41.5 mpg |
| Consumption extra urban | 51.4 mpg |
| Consumption combined | 47.1 mpg |
| CO2 emission | 158 g/km |
| CO2 label | G |





Internet history

Entry 2

| | |
|---------------|-----------------------------|
| Date | 2021-09-12 |
| Pictures | 13 |
| Listing price | View report |

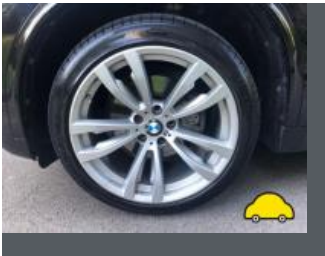

source: autotrader.co.uk



MOT history

| | |
|--------------------|------------|
| MOT expiry date | 2023-07-05 |
| MOT pass rate | 71 % |
| MOT passed | 5 |
| Failed MOT tests | 2 |
| Total advice items | 21 |
| Total items failed | 1 |

| | |
|------------------|---|
| MOT #7 | 2022-06-25 12:13 |
| MOT test number | 106658901996 |
| Result | ✓ Passed |
| Next expiry date | 2023-07-05 |
| Advice | Offside Rear Shock absorbers has light misting of oil (5.3.2 (b)) |

| | |
|-----------------|------------------|
| MOT #6 | 2021-07-06 09:16 |
| MOT test number | 854224408038 |
| Result | ✓ Passed |

| | |
|-----------------|--|
| MOT #5 | 2020-08-25 13:26 |
| MOT test number | 351991150648 |
| Result | ✓ Passed |
| Advice | Front Tyre worn close to legal limit/worn on edge both (5.2.3 (e)) |

| | |
|-------------------------|--|
| MOT #4 | 2020-08-25 13:26 |
| MOT test number | 946421678807 |
| Result | ✗ Failed |
| Pass with rectification | Rear Tyre tread depth below requirements of 1.6mm both sides (5.2.3 (e)) |
| Advice | Front Tyre worn close to legal limit/worn on edge both (5.2.3 (e)) |

**MOT #3** 2019-07-05 10:59**MOT test number** 526738101924**Result** ✓ Passed**Advice** Offside Front Brake pad(s) wearing thin (1.1.13 (a) (ii))**MOT #2** 2018-06-05 14:13**MOT test number** 517307078352**Result** ✓ Passed**Advice** Offside Rear Tyre worn close to legal limit/worn on edge (5.2.3 (e))**Advice** Front Brake pad(s) wearing thin (1.1.13 (a) (ii))**Advice** Offside Front Tyre not a run flat.**Advice** Nearside Front Tyre worn close to legal limit/worn on edge (5.2.3 (e))**Advice** Nearside Rear Tyre worn close to legal limit/worn on edge (5.2.3 (e))**Advice** Offside Front Tyre has a cut but not deep enough to reach the ply or cords (5.2.3 (d) (i))**Advice** Front Brake disc worn, pitted or scored, but not seriously weakened (1.1.14 (a) (ii))



| | |
|-----------------|--|
| MOT #1 | 2018-06-05 12:01 |
| MOT test number | 820450793312 |
| Result | ✗ Failed |
| MAJOR | Brake pad(s) wear indicator illuminated (1.1.13 (a) (i)) |
| Advice | Front Brake disc worn, pitted or scored, but not seriously weakened (1.1.14 (a) (ii)) |
| Advice | Offside Front Tyre has a cut but not deep enough to reach the ply or cords (5.2.3 (d) (i)) |
| Advice | Offside Rear Tyre worn close to legal limit/worn on edge (5.2.3 (e)) |
| MAJOR | Offside Front Windscreen wiper does not clear the windscreen effectively (3.4 (b) (ii)) |
| Advice | Front Brake pad(s) wearing thin (1.1.13 (a) (ii)) |
| MAJOR | Headlamp cleaning device for LED or HID headlamp inoperative (4.1.6 (a) (ii)) |
| Advice | Nearside Front Tyre worn close to legal limit/worn on edge (5.2.3 (e)) |
| Advice | Nearside Rear Tyre worn close to legal limit/worn on edge (5.2.3 (e)) |
| Advice | Offside Front Tyre not a run flat. |



Damage history

Check the damage history for this BMW. See if, where and when this BMW had damage and the car repair costs. We also check if this BMW was scrapped. Download the premium report [here](#) for the results.

Damage 1

| | |
|----------|--|
| Date | |
| Category | |
| Type | |

Damage 2

| | |
|----------|--|
| Date | |
| Category | |
| Type | |



Extra BMW salvage check



If this vehicle was seen at a salvage auction we offer: vehicle pictures, salvage location, retail value. Download the premium report [here](#) for more information.

More info >



Vehicle valuation

What is this car worth? See the vehicle value of this BMW in the premium report. We check: purchase value, age, mileage, MOT history, damages and online sale prices.

| | |
|-----------------------------|----------|
| Trade retail value | £ 19,999 |
| Auction value | £ 19,999 |
| Average private trade value | £ 19,999 |

More info >



Owner history

For how long did the current and previous owner(s) have this BMW? How many owners did this BMW have? Check it in the premium report and see all owner registrations. Download the full report [here](#).

| | |
|-------|-------|
| Owner | Since |
| Owner | Since |
| Owner | Since |
| Owner | Since |
| Owner | Since |
| Owner | Since |
| Owner | Since |

More info >

Plate changes

See in this check if this BMW had different number plates.

| | |
|----------------------|------------|
| Number of plates | 1 |
| Current registration | |
| Plate since | 2019-09-29 |
| Current registration | |
| Plate since | 2019-09-29 |

More info >



Finance check

Check if this BMW is financed, has an outstanding loan or finance agreement. If you are purchasing a vehicle it is smart to ensure that any finance that may have been taken out on this BMW has been settled.

If not, and you buy this BMW then you could lose the money and the car you paid for.

Download the premium report [here](#) and check if this BMW is financed.

| | |
|-------------------|-------------|
| Finance company | XXXXXXXX XX |
| Date of agreement | XXXXXXXX XX |
| Agreement type | XXXXXXXX XX |
| Agreement term | XXXXXXXX XX |
| Agreement number | XXXXXXXX XX |
| Contact info | XXXXXXXX XX |

More info >



Mileage check

| | |
|----------------------------|--------------------------|
| Odometer | In miles |
| Mileage registrations | 9 |
| First mileage registration | 2015-03-02 |
| Last registration | 2022-06-25 |
| Complete history | See info |



| | | |
|-----------------|------------|------------|
| Registration #1 | 2015-03-02 | 15 mi |
| Registration #2 | 2018-06-05 | 75.678 mi |
| Registration #3 | 2018-06-05 | 75.679 mi |
| Registration #4 | 2019-07-05 | 87.952 mi |
| Registration #5 | 2020-08-25 | 98.991 mi |
| Registration #6 | 2021-06-25 | 101.277 mi |
| Registration #7 | 2021-06-25 | 101.277 mi |
| Registration #8 | 2021-06-25 | 101.277 mi |
| Registration #9 | 2022-06-25 | 101.277 mi |

More info >



Car features

The BMW factory car options list is only available in the premium report.

| | |
|-------|------------------|
| S0225 | Air conditioning |
| S0295 | |
| S0482 | |
| S0501 | |
| S0566 | |
| S0567 | |
| S0569 | |

View the complete BMW factory list for this vehicle [here](#).

More info >

Safety ratings

NCAP rating ★★★★★

Video [see crash video](#)



Dimensions & weight

| | |
|---------------------|---------|
| Width | 1938 mm |
| Height | 1762 mm |
| Length | 4886 mm |
| Wheel base | 2933 mm |
| Kerb weight | 2070 kg |
| Max. allowed weight | 2785 kg |

Additional information

| | |
|--------------------|------------------|
| Fuel tank capacity | 85 l |
| Fuel delivery | Direct Injection |
| Number of doors | 5 |
| Number of seats | 5 |

| | |
|-----------------|----------|
| Number of axles | 2 |
| Engine number | 68329292 |