



report date: 2024-03-29

General information

Make	NISSAN
Model	QASHQAI ACENTA DIG-T XTRONIC
Colour	Grey
Year of manufacture	2018
Top speed	108 mph
0 - 60 mph	12.5 seconds
Gearbox	1 speed CVT

Engine & fuel consumption

Power	113 BHP
Max. torque	165 Nm at 1.750 rpm
Engine capacity	1.197 cc
Cylinders	4
Fuel type	Petrol
Consumption city	43.5 mpg
Consumption extra urban	54.3 mpg
Consumption combined	50.4 mpg
CO2 emission	129 g/km
CO2 label	D





Internet history

Entry 1

Date	2021-06-15
Pictures	23
Listing price	<a href="#">View report</a>

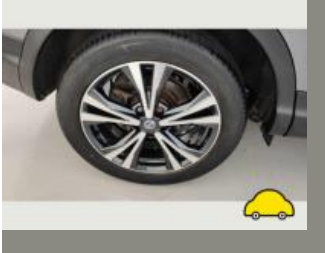

source: [autotrader.co.uk](https://www.autotrader.co.uk)



MOT history

MOT expiry date	2025-03-27
MOT pass rate	80 %
MOT passed	4
Failed MOT tests	1
Total advice items	10
Total items failed	2

MOT #5	2024-03-20 12:39
MOT test number	776833372390
Result	✓ Passed
Next expiry date	2025-03-27
Advice	Front Brake disc worn, pitted or scored, but not seriously weakened (1.1.14 (a) (ii))
Advice	Rear Brake pad(s) wearing thin (1.1.13 (a) (ii))
Advice	Front Brake pad(s) wearing thin (1.1.13 (a) (ii))

MOT #4	2023-03-20 17:42
MOT test number	276548508100
Result	✓ Passed
Advice	Nearside Front Lower Suspension arm pin or bush worn but not resulting in excessive movement (5.3.4 (a) (i))
Advice	Front Brake disc worn, pitted or scored, but not seriously weakened (1.1.14 (a) (ii))
Advice	Offside Front Lower Suspension arm pin or bush worn but not resulting in excessive movement (5.3.4 (a) (i))

**MOT #3** 2023-03-20 12:35**MOT test number** 532187314158**Result** ✗ Failed

**Advice** Offside Front Lower Suspension arm pin or bush worn but not resulting in excessive movement (5.3.4 (a) (i))

**Advice** Nearside Front Tyre worn close to legal limit/worn on edge 2.14mm (5.2.3 (e))

**Advice** Nearside Front Lower Suspension arm pin or bush worn but not resulting in excessive movement (5.3.4 (a) (i))

**Advice** Front Brake disc worn, pitted or scored, but not seriously weakened (1.1.14 (a) (ii))

**Fail** Offside Rear Tyre has a cut in excess of the requirements deep enough to reach the ply or cords 215/55/18 (5.2.3 (d) (i))

**Fail** Electrical wiring insecure and connectors likely to become disconnected battery positive (4.11 (a) (ii))

**MOT #2** 2022-03-14 10:26**MOT test number** 155962111979**Result** ✓ Passed**MOT #1** 2021-03-05 12:31**MOT test number** 865250010500**Result** ✓ Passed



Tax & MOT check

✓  
**Taxed**  
**Tax due:**  
1 July 2024

✓  
**MOT**  
**Expires:**  
27 March 2025

<b>Tax status</b>	Valid until 1 July
<b>Days left</b>	63
<b>MOT expiry date</b>	27 March 2025
<b>Full MOT history</b>	<a href="#">See MOT history</a>

Tax calculation

<b>Vehicle class</b>	48
<b>Band</b>	G
<b>First licence fee (12 months)</b>	£ 210,00,-
<b>Standard rate (12 months)</b>	£ 180,00,-
<b>Standard rate (6 months)</b>	£ 99,00,-
<b>Premium rate (12 months)</b>	£ 570,00,-
<b>Premium rate (6 months)</b>	£ 313,50,-



Damage history

Check the damage history for this NISSAN. See if, where and when this NISSAN had damage and the car repair costs. We also check if this NISSAN was scrapped. Download the premium report [here](#) for the results.

Damage 1

Date	
Category	
Type	



Damage 2

Date	
Category	
Type	

Extra NISSAN salvage check



If this vehicle was seen at a salvage auction we offer: vehicle pictures, salvage location, retail value. Download the premium report [here](#) for more information.

More info >



Vehicle valuation

What is this car worth? See the vehicle value of this NISSAN in the premium report. We check: purchase value, age, mileage, MOT history, damages and online sale prices.

Trade retail value	£ 19,299
Auction value	£ 19,299
Average private trade value	£ 19,299

More info >



Owner history

For how long did the current and previous owner(s) have this NISSAN? How many owners did this NISSAN have? Check it in the premium report and see all owner registrations. Download the full report [here](#).

Owner	Since
Owner	Since
Owner	Since
Owner	Since
Owner	Since
Owner	Since
Owner	Since

More info >

Plate changes

See in this check if this NISSAN had different number plates.

Number of plates	1
Current registration	
Plate since	2019-09-29
Current registration	
Plate since	2019-09-29

More info >





Finance check

Check if this NISSAN is financed, has an outstanding loan or finance agreement. If you are purchasing a vehicle it is smart to ensure that any finance that may have been taken out on this NISSAN has been settled.

If not, and you buy this NISSAN then you could lose the money and the car you paid for.

Download the premium report [here](#) and check if this NISSAN is financed.

Finance company	XXXXXXXXXX	XXXX
Date of agreement	XXXXXXXXXX	XXXX
Agreement type	XXXXXXXXXX	XXXX
Agreement term	XXXXXXXXXX	XXXX
Agreement number	XXXXXXXXXX	XXXX
Contact info	XXXXXXXXXX	XXXX

More info >



Mileage check

Odometer	In miles
Mileage registrations	7
First mileage registration	2018-03-28
Last registration	2024-03-20
Complete history	<a href="#">See info</a>



Registration #1	2018-03-28	16 mi
Registration #2	2021-03-05	18.711 mi
Registration #3	2022-03-14	24.919 mi
Registration #4		
Registration #5		
Registration #6		
Registration #7		

More info >



Car features

The NISSAN factory car options list is only available in the premium report.

S0225	Air conditioning
S0295	
S0482	
S0501	
S0566	
S0567	
S0569	

View the complete NISSAN factory list for this vehicle [here](#).

More info >

Safety ratings

NCAP rating	★★★★★
Adult	88%
Children	83%
Pedestrian	69%
Safety systems	79%
Overall rating	81%
Video	<a href="#">see crash video</a>

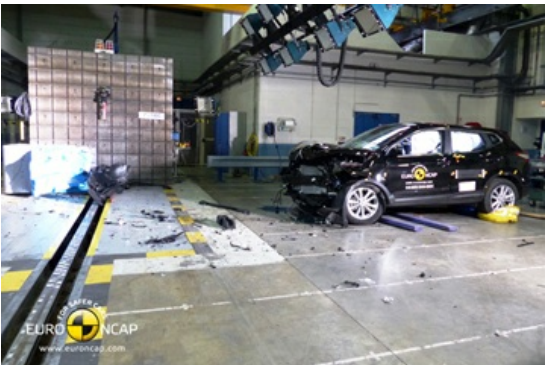

Dimensions & weight

Width	1806 mm
Height	1590 mm
Length	4394 mm
Wheel base	2646 mm
Kerb weight	1343 kg
Max. allowed weight	1880 kg

Additional information

Fuel tank capacity	55 l
Fuel delivery	Direct Injection
Number of doors	5
Number of seats	5

<b>Number of axles</b>	2
<b>Engine number</b>	598594A