



PEUGEOT



report date: 2024-03-28

General information

Make	PEUGEOT
Model	5008 E-HDI ALLURE
Colour	Black
Year of manufacture	2012
Top speed	114 mph
0 - 60 mph	12.6 seconds
Gearbox	6 speed automatic

Engine & fuel consumption

Power	112 BHP
Max. torque	270 Nm at 1.750 rpm
Engine capacity	1.560 cc
Cylinders	4
Fuel type	Diesel
Consumption city	50.4 mpg
Consumption extra urban	58.9 mpg
Consumption combined	55.4 mpg
CO2 emission	132 g/km
CO2 label	E





Internet history

Entry 1

Date	2021-07-23
Pictures	27
Listing price	<a href="#">View report</a>

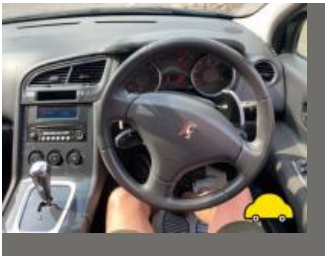
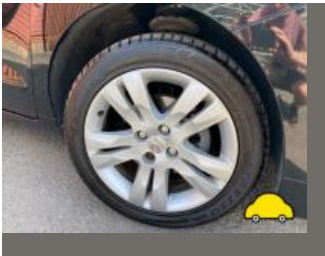
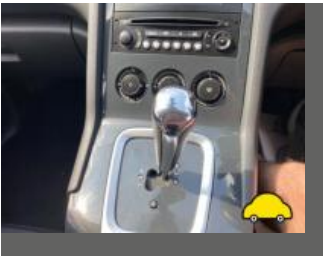

source: [autotrader.co.uk](https://www.autotrader.co.uk)



MOT history

MOT expiry date	2024-06-14
MOT pass rate	77 %
MOT passed	10
Failed MOT tests	3
Total advice items	15
Total items failed	8

MOT #13	2023-06-08 08:41
MOT test number	322077811399
Result	✓ Passed
Next expiry date	2024-06-14
Advice	Offside Rear Nail in tyre

MOT #12	2022-06-15 14:28
MOT test number	500876084275
Result	✓ Passed
Advice	Offside Front Suspension arm pin or bush worn but not resulting in excessive movement (5.3.4 (a) (i))
Advice	Offside Rear Nail in tyre
Advice	Nearside Front Suspension arm pin or bush worn but not resulting in excessive movement (5.3.4 (a) (i))
Advice	Rear Child Seat fitted not allowing full inspection of adult belt

**MOT #11** 2022-06-15 10:03**MOT test number** 220962013663**Result** ✗ Failed**Fail** Offside Front Headlamp aim too low (4.1.2 (a))**Advice** Offside Rear Nail in tyre**Advice** Nearside Front Suspension arm pin or bush worn but not resulting in excessive movement (5.3.4 (a) (i))**Fail** Offside Rear Rear fog lamp not working (4.5.1 (a) (ii))**Advice** Rear Child Seat fitted not allowing full inspection of adult belt**Fail** Offside Front Headlamp levelling device inoperative (4.1.5 (a))**Advice** Offside Front Suspension arm pin or bush worn but not resulting in excessive movement (5.3.4 (a) (i))**MOT #10** 2021-07-22 14:00**MOT test number** 418612075213**Result** ✓ Passed**MOT #9** 2021-02-10 09:34**MOT test number** 180153797456**Result** ✓ Passed**Advice** Rear Brake pad(s) wearing thin (1.1.13 (a) (ii))**MOT #8** 2020-06-18 10:16**MOT test number** 526235815252**Result** ✓ Passed**Advice** Rear Brake pad(s) wearing thin (1.1.13 (a) (ii))**MOT #7** 2019-04-27 08:02**MOT test number** 679839296528**Result** ✓ Passed

**MOT #6** 2018-04-25 13:09**MOT test number** 566758543652**Result** ✓ Passed**Advice** Front Brake pad(s) wearing thin on legal limit (3.5.1g)**MOT #5** 2017-04-24 16:42**MOT test number** 797373544430**Result** ✓ Passed**MOT #4** 2017-04-24 12:29**MOT test number** 694859511637**Result** ✗ Failed**Fail** Nearside Headlamp aim so that beam "kick up" is not visible on the screen (1.8.B.1)**MOT #3** 2016-04-23 09:01**MOT test number** 561430378458**Result** ✓ Passed**Advice** Offside Rear Tyre worn close to the legal limit (4.1.E.1)**MOT #2** 2015-04-29 16:26**MOT test number** 718259515140**Result** ✓ Passed**Notice** Nearside rear tyre wearing on edge



MOT #12015-04-29 10:37

MOT test number129949615187

Result

Failed

Notice

Nearside rear tyre wearing on edge

Fail

Offside Front Tyre tread depth below requirements of 1.6mm (4.1.E.1)

Fail

Offside Rear Stop lamp not working (1.2.1b)

Fail

Nearside Front Tyre tread depth below requirements of 1.6mm (4.1.E.1)

Fail

Offside Front Tyre has ply or cords exposed (4.1.D.1b)



Tax & MOT check

✓  
**Taxed**  
**Tax due:**  
1 September 2024

✓  
**MOT**  
**Expires:**  
14 June 2024

<b>Tax status</b>	Valid until 1 September
<b>Days left</b>	124
<b>MOT expiry date</b>	14 June 2024
<b>Full MOT history</b>	<a href="#">See MOT history</a>

Tax calculation

<b>Vehicle class</b>	49
<b>Band</b>	E
<b>Single payment (12 months)</b>	£ 180,00,-
<b>Single six month payment</b>	£ 99,00,-
<b>Total payable by 12 monthly instalments</b>	£ 189,00,-



Damage history

Check the damage history for this PEUGEOT. See if, where and when this PEUGEOT had damage and the car repair costs. We also check if this PEUGEOT was scrapped. Download the premium report [here](#) for the results.

Damage 1

Date	
Category	
Type	

Damage 2

Date	
Category	
Type	



Extra PEUGEOT salvage check



If this vehicle was seen at a salvage auction we offer: vehicle pictures, salvage location, retail value. Download the premium report [here](#) for more information.

More info >





Vehicle valuation

What is this car worth? See the vehicle value of this PEUGEOT in the premium report. We check: purchase value, age, mileage, MOT history, damages and online sale prices.

Trade retail value	£ 19,999
Auction value	£ 19,999
Average private trade value	£ 19,999

More info >



Owner history

For how long did the current and previous owner(s) have this PEUGEOT? How many owners did this PEUGEOT have? Check it in the premium report and see all owner registrations. Download the full report [here](#).

Owner	Registration
Owner	Registration
Owner	Registration
Owner	Registration
Owner	Registration
Owner	Registration
Owner	Registration

More info >

Plate changes

See in this check if this PEUGEOT had different number plates.

Number of plates	1
Current registration	 <b>XXXXXX</b>
Plate since	2023-01-01
Current registration	 <b>XXXXXX</b>
Plate since	2023-01-01

More info >



Finance check

Check if this PEUGEOT is financed, has an outstanding loan or finance agreement. If you are purchasing a vehicle it is smart to ensure that any finance that may have been taken out on this PEUGEOT has been settled.

If not, and you buy this PEUGEOT then you could lose the money and the car you paid for.

Download the premium report [here](#) and check if this PEUGEOT is financed.

Finance company	XXXXXXXX XX
Date of agreement	XXXXXXXX XX
Agreement type	XXXXXXXX XX
Agreement term	XXXXXXXX XX
Agreement number	XXXXXXXX XX
Contact info	XXXXXXXX XX

More info >



Mileage check

Odometer	In miles
Mileage registrations	14
First mileage registration	2012-04-28
Last registration	2023-06-08
Complete history	<a href="#">See info</a>



Registration #1	2012-04-28	28 mi
Registration #2	2015-04-29	24.573 mi
Registration #3	2015-04-29	24.573 mi
Registration #4	2016-04-23	30.879 mi
Registration #5	2017-04-24	37.575 mi
Registration #6	2018-04-25	45.734 mi
Registration #7	2019-04-27	52.592 mi
Registration #8	2020-05-28	59.450 mi
Registration #9	2021-06-29	66.308 mi
Registration #10	2022-07-30	73.166 mi
Registration #11	2023-08-31	80.024 mi
Registration #12	2024-09-01	86.882 mi
Registration #13	2025-10-02	93.740 mi
Registration #14	2026-11-03	100.598 mi

More info >



Car features

The PEUGEOT factory car options list is only available in the premium report.

S0225	Air conditioning
S0295	
S0482	
S0501	
S0566	
S0567	
S0569	

View the complete PEUGEOT factory list for this vehicle [here](#).

More info >

Safety ratings

NCAP rating	★★★★★
Adult	89%
Children	79%
Pedestrian	37%
Safety systems	97%
Overall rating	77%
Video	<a href="#">see crash video</a>



Dimensions & weight

Width	2118 mm
Height	1638 mm
Length	4530 mm
Wheel base	2727 mm
Kerb weight	1688 kg
Max. allowed weight	2250 kg

Additional information

Fuel tank capacity	60 l
Fuel delivery	Direct Injection
Number of doors	5
Number of seats	7

<b>Number of axles</b>	2
<b>Engine number</b>	JBEG3090347