



M50LRL

report date: 2024-03-29

General information

Make	BMW
Model	M5
Colour	White
Year of manufacture	2012
Top speed	155 mph
0 - 60 mph	4.3 seconds
Gearbox	7 speed automatic

Engine & fuel consumption

Power	553 BHP
Max. torque	680 Nm at 1.500 rpm
Engine capacity	4.395 cc
Cylinders	8
Fuel type	Petrol
Consumption city	20.2 mpg
Consumption extra urban	37.2 mpg
Consumption combined	28.5 mpg
CO2 emission	232 g/km
CO2 label	L





Internet history

Entry 1

Date	2021-09-27
Pictures	15
Listing price	View report

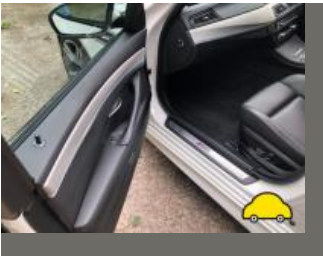

source: [autotrader.co.uk](https://www.autotrader.co.uk)

**MOT history**

MOT expiry date	2025-04-07
MOT pass rate	83 %
MOT passed	10
Failed MOT tests	2
Total advice items	15
Total items failed	6

MOT #12	2024-04-08 08:11
MOT test number	487404912919
Result	✓ Passed
Next expiry date	2025-04-07

MOT #11	2023-05-09 12:29
MOT test number	952361810650
Result	✓ Passed

MOT #10	2023-05-04 13:14
MOT test number	974705490069
Result	✗ Failed

- Advice** Front Registration plate insecure but not likely to fall off (0.1 (a))
- Fail** Offside Rear Tyre has ply or cords exposed (5.2.3 (d) (ii))
- Advice** Nearside Front Tyre worn close to legal limit/worn on edge (5.2.3 (e))
- Advice** Offside Front Service brake binding but not excessively (1.2.1 (f))
- Fail** Offside Front Tyre has ply or cords exposed (5.2.3 (d) (ii))
- Fail** Nearside Rear Tyre tread depth below requirements of 1.6mm (5.2.3 (e))

**MOT #9**

2022-05-13 08:40

MOT test number

214779219673

Result

✓ Passed

- Advice** Offside Rear Tyre worn close to legal limit/worn on edge (5.2.3 (e))
- Advice** Offside Front Tyre slightly damaged/cracking or perishing (5.2.3 (d) (ii))
- Advice** Offside Rear Tyre tread damaged
- Advice** Nearside Rear Tyre worn close to legal limit/worn on edge (5.2.3 (e))
- Advice** Nearside Front Tyre slightly damaged/cracking or perishing (5.2.3 (d) (ii))
- Advice** Nearside Rear Tyre tread damaged

MOT #8

2022-05-11 12:24

MOT test number

825400089170

Result

✗ Failed

- Advice** Offside Front Tyre slightly damaged/cracking or perishing (5.2.3 (d) (ii))
- Fail** Engine MIL inoperative or indicates a malfunction (8.2.1.2 (h))
- Fail** Front Windscreen washer not working (3.5 (a))
- Advice** Nearside Rear Tyre worn close to legal limit/worn on edge (5.2.3 (e))
- Advice** Offside Rear Tyre tread damaged
- Advice** Nearside Front Tyre slightly damaged/cracking or perishing (5.2.3 (d) (ii))
- Fail** Exhaust Lambda reading after 2nd fast idle outside specified limits (8.2.1.2 (c))
- Advice** Nearside Rear Tyre tread damaged
- Advice** Offside Rear Tyre worn close to legal limit/worn on edge (5.2.3 (e))

MOT #7

2021-01-07 08:08

MOT test number

561056576140

Result

✓ Passed



MOT #6	2020-01-16 16:06
---------------	------------------

MOT test number	352060612065
------------------------	--------------

Result	✓ Passed
---------------	----------

MOT #5	2018-12-13 10:38
---------------	------------------

MOT test number	800153748415
------------------------	--------------

Result	✓ Passed
---------------	----------

MOT #4	2017-12-13 10:17
---------------	------------------

MOT test number	789990812722
------------------------	--------------

Result	✓ Passed
---------------	----------

MOT #3	2017-01-13 09:36
---------------	------------------

MOT test number	270237635393
------------------------	--------------

Result	✓ Passed
---------------	----------

MOT #2	2015-12-14 09:10
---------------	------------------

MOT test number	547521885717
------------------------	--------------

Result	✓ Passed
---------------	----------

MOT #1	2014-12-16 16:16
---------------	------------------

MOT test number	909080754321
------------------------	--------------

Result	✓ Passed
---------------	----------



Tax & MOT check

✓
Taxed
Tax due:
1 June 2024

✓
MOT
Expires:
7 April 2025

Tax status	Valid until 1 June
Days left	33
MOT expiry date	7 April 2025
Full MOT history	See MOT history

Tax calculation

Vehicle class	48
Band	L
Single payment (12 months)	£ 675,00,-
Single six month payment	£ 371,25,-
Total payable by 12 monthly instalments	£ 708,75,-



Damage history

Check the damage history for this BMW. See if, where and when this BMW had damage and the car repair costs. We also check if this BMW was scrapped. Download the premium report [here](#) for the results.

Damage 1

Date	
Category	
Type	

Damage 2

Date	
Category	
Type	



Extra BMW salvage check



If this vehicle was seen at a salvage auction we offer: vehicle pictures, salvage location, retail value. Download the premium report [here](#) for more information.

More info >



Vehicle valuation

What is this car worth? See the vehicle value of this BMW in the premium report. We check: purchase value, age, mileage, MOT history, damages and online sale prices.

Trade retail value	£ 19,999
Auction value	£ 19,999
Average private trade value	£ 19,999

More info >



Owner history

For how long did the current and previous owner(s) have this BMW? How many owners did this BMW have? Check it in the premium report and see all owner registrations. Download the full report [here](#).

Owner	Registration
Owner	Registration
Owner	Registration
Owner	Registration
Owner	Registration
Owner	Registration
Owner	Registration

More info >

Plate changes

See in this check if this BMW had different number plates.

Number of plates	1
Current registration	
Plate since	2019-03-29
Current registration	
Plate since	2019-03-29

More info >



Finance check

Check if this BMW is financed, has an outstanding loan or finance agreement. If you are purchasing a vehicle it is smart to ensure that any finance that may have been taken out on this BMW has been settled.

If not, and you buy this BMW then you could lose the money and the car you paid for.

Download the premium report [here](#) and check if this BMW is financed.

Finance company	XXXXXXXX	XXXX
Date of agreement	XXXXXXXX	XXXX
Agreement type	XXXXXXXX	XXXX
Agreement term	XXXXXXXX	XXXX
Agreement number	XXXXXXXX	XXXX
Contact info	XXXXXXXX	XXXX

More info >



Mileage check

Odometer	In miles
Mileage registrations	14
First mileage registration	2012-01-10
Last registration	2024-04-08
Complete history	See info



Registration #1	2012-01-10	6 mi
Registration #2	2014-12-16	7.937 mi
Registration #3	2015-12-14	8.973 mi
Registration #4	2017-01-13	10.814 mi
Registration #5	2017-12-13	11.978 mi
Registration #6	2018-12-13	13.520 mi
Registration #7	2020-01-16	17.522 mi
Registration #8	2020-05-20	20.277 mi
Registration #9	2020-05-20	20.277 mi
Registration #10	2020-05-20	20.277 mi
Registration #11	2020-05-20	20.277 mi
Registration #12	2020-05-20	20.277 mi
Registration #13	2020-05-20	20.277 mi
Registration #14	2020-05-20	20.277 mi

More info >



Car features

The BMW factory car options list is only available in the premium report.

S0225	Air conditioning
S0295	
S0482	
S0501	
S0566	
S0567	
S0569	

View the complete BMW factory list for this vehicle [here](#).

More info >

Safety ratings

NCAP rating	★★★★★
Adult	95%
Children	83%
Pedestrian	78%
Safety systems	100%
Overall rating	90%
Video	see crash video



Dimensions & weight

Width	1891 mm
Height	1467 mm
Length	4910 mm
Wheel base	2964 mm
Kerb weight	1870 kg
Max. allowed weight	2410 kg

Additional information

Fuel tank capacity	80 l
Fuel delivery	Direct Injection
Number of doors	4
Number of seats	5

Number of axles	2
Engine number	20440160