



PEUGEOT



report date: 2024-03-29

General information

Make	PEUGEOT
Model	307 S HDI (90BHP)
Colour	Silver
Year of manufacture	-
Top speed	108 mph
0 - 60 mph	13.1 seconds
Gearbox	5 speed Manual

Engine & fuel consumption

Power	90 BHP
Max. torque	205 Nm at 1.900 rpm
Cylinders	4
Fuel type	Diesel
Consumption city	39.8 mpg
Consumption extra urban	62.8 mpg
Consumption combined	52.3 mpg



LABEL UNKNOWN



Internet history

Entry 1

Date	2021-10-02
Pictures	13
Listing price	View report

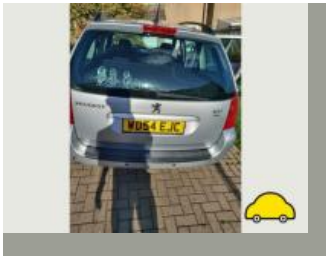
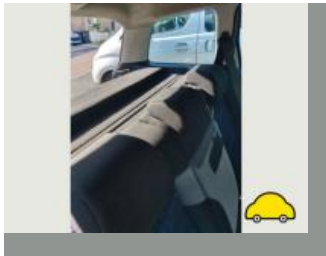
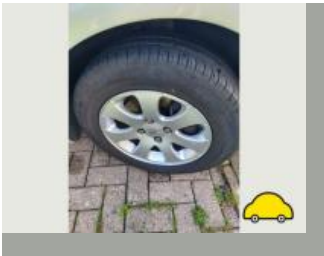

source: [autotrader.co.uk](https://www.autotrader.co.uk)

**MOT history**

MOT #24	2022-11-22 10:16
MOT test number	166304330877
Result	✓ Passed
Next expiry date	2023-11-22
Advice	Rear Tyre slightly damaged/cracking or perishing both inner walls perishing/cracking (5.2.3 (d) (ii))

MOT #23	2021-11-23 14:53
MOT test number	117646853982
Result	✓ Passed
Advice	Rear Tyre slightly damaged/cracking or perishing both (5.2.3 (d) (ii))
Advice	Oil leak, but not excessive (8.4.1 (a) (i))

MOT #22	2021-11-23 14:53
MOT test number	789740444467
Result	✗ Failed
Advice	Oil leak, but not excessive (8.4.1 (a) (i))
Pass with rectification	Headlamp aim too high both (4.1.2 (a))
Pass with rectification	Offside Direction indicator incorrect colour side repeater (4.4.3 (a))
Advice	Rear Tyre slightly damaged/cracking or perishing both (5.2.3 (d) (ii))
Pass with rectification	Front Registration plate inscription illegible (0.1 (b))

MOT #21	2021-01-14 09:50
MOT test number	134143677828
Result	✓ Passed
Advice	Front plate damaged

**MOT #20** 2021-01-13 17:19**MOT test number** 767944978915**Result** ✗ Failed**MAJOR** Registration plate lamp inoperative in the case of a single lamp or all lamps (4.7.1 (b) (ii))**MAJOR** Offside Front Anti-roll bar linkage ball joint dust cover no longer prevents the ingress of dirt (5.3.4 (b) (ii))**Advice** Front plate damaged**MOT #19** 2020-02-17 10:40**MOT test number** 551410837163**Result** ✓ Passed**MOT #18** 2020-02-10 15:28**MOT test number** 681650845276**Result** ✗ Failed**MAJOR** Nearside Rear Brake hose ferrule excessively corroded (1.1.12 (f) (i))**Advice** Rear silencer outer skin corroded**Advice** Front Tyre worn close to legal limit/worn on edge both (5.2.3 (e))**Advice** Nearside Play in steering rack inner joint(s)**MAJOR** Rear Exhaust system insecure (6.1.2 (a))**MAJOR** Offside Front Brake hose ferrule excessively corroded (1.1.12 (f) (i))**Advice** O/s rear brake slight bind and hand brake lever off stop

**MOT #17** 2019-01-28 10:55**MOT test number** 518140370234**Result** ✓ Passed**Advice** Nearside Rear Tyre worn close to legal limit/worn on edge (5.2.3 (e))**Advice** Nearside Drag link end ball joint has slight play rack end (2.1.3 (b) (i))**Advice** Offside Rear Tyre worn close to legal limit/worn on edge (5.2.3 (e))**Advice** Offside Drag link end ball joint has slight play rack end (2.1.3 (b) (i))**MOT #16** 2018-02-07 09:23**MOT test number** 557362262527**Result** ✓ Passed**Advice** Nearside Inner Drag link end ball joint has slight play (2.2.B.1f)**MOT #15** 2018-02-06 14:45**MOT test number** 288088036858**Result** ✗ Failed**Fail** Driver's seat fore and aft adjustment mechanism not functioning as intended. (6.2.A.3)**Advice** Nearside Inner Drag link end ball joint has slight play (2.2.B.1f)**Fail** Driver's seat insecure (6.2.A.1)**MOT #14** 2017-02-10 11:33**MOT test number** 864409505436**Result** ✓ Passed**Advice** Front registration plate damaged**Advice** Nearside Inner Drag link end ball joint has slight play (2.2.B.1f)

**MOT #13** 2016-02-09 16:52**MOT test number** 526013348765**Result** ✓ Passed**Advice** Nearside Inner Drag link end ball joint has slight play (2.2.B.1f)**Advice** Front Brake pad(s) wearing thin s (3.5.1g)**Advice** Centre Stop lamp has light sources not illuminating, but not more than 50% (1.2.1b)**MOT #12** 2015-02-05 15:16**MOT test number** 605846835069**Result** ✓ Passed**Advice** Centre Stop lamp has light sources not illuminating, but not more than 50% (1.2.1b)**Advice** Front Brake pad(s) wearing thin (3.5.1g)**MOT #11** 2015-02-03 14:55**MOT test number** 148344735036**Result** ✗ Failed**Fail** Nearside Rear Tyre tread depth below requirements of 1.6mm (4.1.E.1)**Advice** Tyre worn close to the legal limit (4.1.E.1)**Advice** Centre Stop lamp has light sources not illuminating, but not more than 50% (1.2.1b)**Advice** Front Brake pad(s) wearing thin (3.5.1g)**MOT #10** 2014-02-07 14:36**MOT test number** 238378634006**Result** ✓ Passed

**MOT #9** 2013-02-11 17:20**MOT test number** 879282843052**Result** ✓ Passed**Advice** Centre Upper Stop lamp has light sources not illuminating, but not more than 50% (1.2.1b)**MOT #8** 2013-02-08 12:55**MOT test number** 968969933091**Result** ✗ Failed**Fail** Nearside Front Ball joint has excessive play (2.2.B.1f)**Advice** Centre Upper Stop lamp has light sources not illuminating, but not more than 50% (1.2.1b)**Fail** Nearside Front Steering arm has relative movement at its fixings (2.2.B.1h)**MOT #7** 2012-02-06 09:32**MOT test number** 626127932024**Result** ✓ Passed**MOT #6** 2012-02-04 09:17**MOT test number** 545345832049**Result** ✗ Failed**Advice** Offside Rear Tyre worn close to the legal limit (4.1.E.1)**Fail** Offside Rear Tyre has a cut in excess of the requirements deep enough to reach the ply or cords (4.1.D.1a)**Advice** Nearside Rear Tyre worn close to the legal limit (4.1.E.1)**MOT #5** 2011-01-27 14:14**MOT test number** 697837521026**Result** ✓ Passed



MOT #4	2011-01-22 10:05
MOT test number	589152721008
Result	✗ Failed
<div><div>Fail</div>Windscreen washer provides insufficient washer liquid (8.2.3)</div>	
MOT #3	2010-01-28 10:26
MOT test number	711478520014
Result	✓ Passed
MOT #2	2009-01-14 10:24
MOT test number	180904919058
Result	✓ Passed
MOT #1	2008-01-14 15:44
MOT test number	591124318099
Result	✓ Passed



Damage history

Check the damage history for this PEUGEOT. See if, where and when this PEUGEOT had damage and the car repair costs. We also check if this PEUGEOT was scrapped. Download the premium report [here](#) for the results.

Damage 1

Date	
Category	
Type	

Damage 2

Date	
Category	
Type	



Extra PEUGEOT salvage check



If this vehicle was seen at a salvage auction we offer: vehicle pictures, salvage location, retail value. Download the premium report [here](#) for more information.

More info >



Vehicle valuation

What is this car worth? See the vehicle value of this PEUGEOT in the premium report. We check: purchase value, age, mileage, MOT history, damages and online sale prices.

Trade retail value	£ 19,299
Auction value	£ 19,299
Average private trade value	£ 19,299

More info >



Owner history

For how long did the current and previous owner(s) have this PEUGEOT? How many owners did this PEUGEOT have? Check it in the premium report and see all owner registrations. Download the full report [here](#).

*****	*****
*****	*****
*****	*****
*****	*****
*****	*****
*****	*****
*****	*****

More info >

Plate changes

See in this check if this PEUGEOT had different number plates.

Number of plates	1
Current registration	*****
Plate since	2019-06-29
Current registration	*****
Plate since	2019-06-29

More info >



Finance check

Check if this PEUGEOT is financed, has an outstanding loan or finance agreement. If you are purchasing a vehicle it is smart to ensure that any finance that may have been taken out on this PEUGEOT has been settled.

If not, and you buy this PEUGEOT then you could lose the money and the car you paid for.

Download the premium report [here](#) and check if this PEUGEOT is financed.

Finance company	REDACTED	REDACTED
Date of agreement	REDACTED	REDACTED
Agreement type	REDACTED	REDACTED
Agreement term	REDACTED	REDACTED
Agreement number	REDACTED	REDACTED
Contact info	REDACTED	REDACTED

More info >



Mileage check

Odometer	In miles
Mileage registrations	26
First mileage registration	2005-02-03
Last registration	2022-11-22
Complete history	See info



Registration #1	2005-02-03	26 mi
Registration #2	2008-01-14	5.863 mi
Registration #3	2009-01-14	8.010 mi
Registration #4	2010-01-28	10.656 mi
Registration #5	2011-01-22	16.750 mi
Registration #6	2011-01-27	16.938 mi
Registration #7	2012-02-04	24.274 mi
Registration #8	2012-02-06	24.274 mi
Registration #9	2013-02-08	28.607 mi
Registration #10	2013-02-11	28.640 mi
Registration #11	2014-02-07	35.571 mi
Registration #12	2015-02-03	42.698 mi
Registration #13	2015-02-05	42.723 mi
Registration #14	2016-02-02	50.377 mi
Registration #15	2016-02-02	50.377 mi
Registration #16	2016-02-02	50.377 mi
Registration #17	2016-02-02	50.377 mi
Registration #18	2016-02-02	50.377 mi
Registration #19	2016-02-02	50.377 mi
Registration #20	2016-02-02	50.377 mi
Registration #21	2016-02-02	50.377 mi
Registration #22	2016-02-02	50.377 mi
Registration #23	2016-02-02	50.377 mi
Registration #24	2016-02-02	50.377 mi
Registration #25	2016-02-02	50.377 mi
Registration #26	2016-02-02	50.377 mi

More info >



Car features

The PEUGEOT factory car options list is only available in the premium report.

S0225	Air conditioning
S0295	
S0482	
S0501	
S0566	
S0567	
S0569	

View the complete PEUGEOT factory list for this vehicle [here](#).

More info >

Safety ratings

NCAP rating

Video [see crash video](#)



Dimensions & weight

Width	1757 mm
Height	1544 mm
Length	4419 mm
Wheel base	2708 mm
Kerb weight	1328 kg
Max. allowed weight	1900 kg

Additional information

Fuel tank capacity	60 l
Fuel delivery	Direct Injection
Number of doors	5
Number of seats	5

Engine number	DYSG3063991
---------------	-------------