



report date: 2024-03-28

General information

Make	VOLVO
Model	S90 D4 INSCRIPTION
Colour	Black
Year of manufacture	2016
Top speed	140 mph
0 - 60 mph	7.9 seconds
Gearbox	8 speed automatic

Engine & fuel consumption

Power	190 BHP
Max. torque	400 Nm at 2.500 rpm
Engine capacity	1.969 cc
Cylinders	4
Fuel type	Diesel
Consumption city	53.3 mpg
Consumption extra urban	72.4 mpg
Consumption combined	64.2 mpg
CO2 emission	116 g/km
CO2 label	C





Internet history

Entry 2

Date	2021-10-21
Pictures	41
Listing price	View report



source: [autotrader.co.uk](https://www.autotrader.co.uk)

Entry 1

Date	2021-09-10
Pictures	4
Listing price	View report

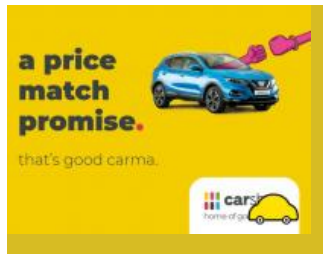

source: [cargurus.co.uk](https://www.cargurus.co.uk)



MOT history

MOT expiry date	2024-10-05
MOT pass rate	83 %
MOT passed	5
Failed MOT tests	1
Total advice items	14
Total items failed	1

MOT #6	2023-10-05 11:34
MOT test number	421139189716
Result	✓ Passed
Next expiry date	2024-10-05

MOT #5	2022-09-30 08:26
MOT test number	880417951292
Result	✓ Passed
Advice	Nearside Front Brake pad(s) wearing thin (1.1.13 (a) (ii))
Advice	Offside Front Brake pad(s) wearing thin (1.1.13 (a) (ii))

MOT #4	2021-10-06 03:38
MOT test number	297544246267
Result	✓ Passed

**MOT #3**

2020-08-27 12:44

MOT test number

590866684093

Result

✓ Passed

- Advice** Nearside Rear Tyre slightly damaged/cracking or perishing also getting close to the legal limit (5.2.3 (d) (ii))
- Advice** Exhaust emissions are too clean to get a reading
- Advice** Engine covers, under trays sill covers are fitted thus not allowing full inspection
- Advice** Offside Rear Tyre slightly damaged/cracking or perishing also getting close to the legal limit (5.2.3 (d) (ii))
- Advice** Offside rear lights is cracked but the operation of it is not affected

MOT #2

2020-08-27 12:44

MOT test number

598351550483

Result

✗ Failed

- Advice** Exhaust emissions are too clean to get a reading
- Advice** Offside Rear Tyre slightly damaged/cracking or perishing also getting close to the legal limit (5.2.3 (d) (ii))
- Advice** Engine covers, under trays sill covers are fitted thus not allowing full inspection
- Pass with rectification** Offside Front Headlamp aim too high (4.1.2 (a))
- Advice** Nearside Rear Tyre slightly damaged/cracking or perishing also getting close to the legal limit (5.2.3 (d) (ii))
- Advice** Offside rear lights is cracked but the operation of it is not affected

MOT #1

2019-08-29 14:26

MOT test number

502890290225

Result

✓ Passed

- Advice** Oil leak, but not excessive (8.4.1 (a) (i))
- Advice** Offside Front Inner Tyre worn close to legal limit/worn on edge 255/35r20 (5.2.3 (e))



Tax & MOT check

✓
Taxed
Tax due:
1 November 2024

✓
MOT
Expires:
5 October 2024

Tax status	Valid until 1 November
Days left	185
MOT expiry date	5 October 2024
Full MOT history	See MOT history

Tax calculation

Vehicle class	49
Band	C
Single payment (12 months)	£ 35,00,-
Single six month payment	Not applicable
Total payable by 12 monthly instalments	£ 36,75,-



Damage history

Check the damage history for this VOLVO. See if, where and when this VOLVO had damage and the car repair costs. We also check if this VOLVO was scrapped. Download the premium report [here](#) for the results.

Damage 1

Date	
Category	
Type	

Damage 2

Date	
Category	
Type	



Extra VOLVO salvage check



If this vehicle was seen at a salvage auction we offer: vehicle pictures, salvage location, retail value. Download the premium report [here](#) for more information.

More info >



Vehicle valuation

What is this car worth? See the vehicle value of this VOLVO in the premium report. We check: purchase value, age, mileage, MOT history, damages and online sale prices.

Trade retail value	£ 19,999
Auction value	£ 19,999
Average private trade value	£ 19,999

More info >



Owner history

For how long did the current and previous owner(s) have this VOLVO? How many owners did this VOLVO have? Check it in the premium report and see all owner registrations. Download the full report [here](#).

Owner	Registration
Owner	Registration
Owner	Registration
Owner	Registration
Owner	Registration
Owner	Registration
Owner	Registration

More info >

Plate changes

See in this check if this VOLVO had different number plates.

Number of plates	1
Current registration	XXXXXX
Plate since	2024-03-28
Current registration	XXXXXX
Plate since	2024-03-28

More info >



Finance check

Check if this VOLVO is financed, has an outstanding loan or finance agreement. If you are purchasing a vehicle it is smart to ensure that any finance that may have been taken out on this VOLVO has been settled.

If not, and you buy this VOLVO then you could lose the money and the car you paid for.

Download the premium report [here](#) and check if this VOLVO is financed.

Finance company	XXXXXXXXXX	XXXX
Date of agreement	XXXXXXXXXX	XXXX
Agreement type	XXXXXXXXXX	XXXX
Agreement term	XXXXXXXXXX	XXXX
Agreement number	XXXXXXXXXX	XXXX
Contact info	XXXXXXXXXX	XXXX

More info >



Mileage check

Odometer	In miles
Mileage registrations	9
First mileage registration	2016-09-02
Last registration	2023-10-05
Complete history	See info

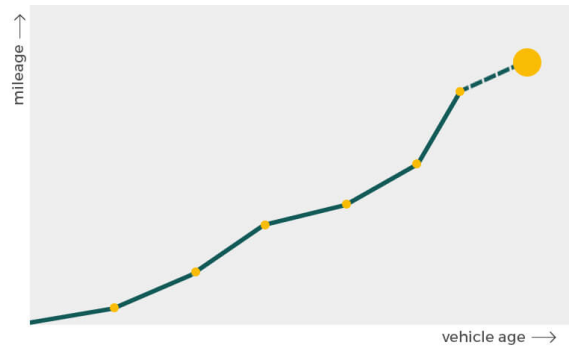

Registration #1	2016-09-02	20 mi
Registration #2	2019-08-29	38.177 mi
Registration #3	2020-08-27	52.948 mi
Registration #4	2020-08-27	52.948 mi
Registration #5	2023-10-05	52.948 mi
Registration #6	2023-10-05	52.948 mi
Registration #7	2023-10-05	52.948 mi
Registration #8	2023-10-05	52.948 mi
Registration #9	2023-10-05	52.948 mi

More info >



Car features

The VOLVO factory car options list is only available in the premium report.

S0225	Air conditioning
S0295	
S0482	
S0501	
S0566	
S0567	
S0569	

View the complete VOLVO factory list for this vehicle [here](#).

More info >

Safety ratings

NCAP rating	★★★★★
Adult	94%
Children	82%
Pedestrian	64%
Safety systems	100%
Overall rating	86%
Video	see crash video



Dimensions & weight

Width	2019 mm
Height	1443 mm
Length	4963 mm
Wheel base	2941 mm
Kerb weight	1680 kg
Max. allowed weight	2270 kg

Additional information

Fuel tank capacity	55 l
Fuel delivery	Direct Injection
Number of doors	4
Number of seats	5

Engine number	1761647
---------------	---------