



report date: 2024-03-29

General information

Make	BMW
Model	520 320D XDRIVE M SPORT TOURING
Colour	Grey
Year of manufacture	2013
Top speed	138 mph
0 - 60 mph	7.7 seconds
Gearbox	8 speed automatic

Engine & fuel consumption

Power	181 BHP
Max. torque	380 Nm at 1.750 rpm
Engine capacity	1.995 cc
Cylinders	4
Fuel type	Diesel
Consumption city	46.3 mpg
Consumption extra urban	64.2 mpg
Consumption combined	55.4 mpg
CO2 emission	133 g/km
CO2 label	E





Internet history

Entry 2

Date	2023-02-19
Pictures	40
Listing price	View report

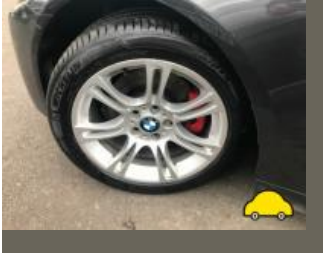

source: cargurus.co.uk

Entry 1

Date	2021-01-29
Pictures	10
Listing price	View report



source: autoonline.co.uk



MOT history

MOT expiry date	2024-10-25
MOT pass rate	89 %
MOT passed	8
Failed MOT tests	1
Total advice items	10
Total items failed	0

MOT #9 2023-09-29 08:21

MOT test number 499043807695

Result ✓ Passed

Next expiry date 2024-10-25

Advice Offside Rear Tyre worn close to legal limit/worn on edge (5.2.3 (e))

Advice Nearside Rear Tyre worn close to legal limit/worn on edge (5.2.3 (e))

Advice Offside Rear Brake pad(s) wearing thin (1.1.13 (a) (ii))

MOT #8 2022-10-24 08:56

MOT test number 941674934896

Result ✓ Passed

MOT #7 2021-10-26 14:51

MOT test number 797275401970

Result ✓ Passed

MOT #6 2020-11-27 10:58

MOT test number 315198529665

Result ✓ Passed

Advice Offside Rear Tyre worn close to legal limit/worn on edge (5.2.3 (e))

Advice Front Brake pad(s) wearing thin (1.1.13 (a) (ii))

**MOT #5** 2019-11-30 13:06**MOT test number** 216861071729**Result** ✓ Passed**MOT #4** 2019-11-30 11:31**MOT test number** 448064617051**Result** ✗ Failed**Advice** Offside Front Tyre worn close to legal limit/worn on edge (5.2.3 (e))**DANGEROUS** Nearside Front Outer Tyre has ply or cords exposed (5.2.3 (d) (ii))**MOT #3** 2019-01-09 14:02**MOT test number** 882360408470**Result** ✓ Passed**Advice** Offside Front Shock absorbers light misting of oil or has limited damping effect (5.3.2 (b))**Advice** Front Tyre worn close to legal limit/worn on edge both fronts (5.2.3 (e))**MOT #2** 2018-01-08 11:48**MOT test number** 691214643002**Result** ✓ Passed**Advice** Tyre worn close to the legal limit Both rears 245/45R18 runflat (4.1.E.1)**MOT #1** 2017-01-09 09:55**MOT test number** 426969449935**Result** ✓ Passed



Tax & MOT check

✓
Taxed

Tax due:
1 April 2025

✓
MOT

Expires:
25 October 2024

Tax status	Valid until 1 April
Days left	338
MOT expiry date	25 October 2024
Full MOT history	See MOT history

Tax calculation

Vehicle class	49
Band	E
Single payment (12 months)	£ 180,00,-
Single six month payment	£ 99,00,-
Total payable by 12 monthly instalments	£ 189,00,-



Damage history

Check the damage history for this BMW. See if, where and when this BMW had damage and the car repair costs. We also check if this BMW was scrapped. Download the premium report [here](#) for the results.

Damage 1

Date	
Category	
Type	

Damage 2

Date	
Category	
Type	



Extra BMW salvage check



If this vehicle was seen at a salvage auction we offer: vehicle pictures, salvage location, retail value. Download the premium report [here](#) for more information.

More info >



Vehicle valuation

What is this car worth? See the vehicle value of this BMW in the premium report. We check: purchase value, age, mileage, MOT history, damages and online sale prices.

Trade retail value	£ 19,999
Auction value	£ 19,999
Average private trade value	£ 19,999

More info >



Owner history

For how long did the current and previous owner(s) have this BMW? How many owners did this BMW have? Check it in the premium report and see all owner registrations. Download the full report [here](#).

Owner	Registration
Owner	Registration
Owner	Registration
Owner	Registration
Owner	Registration
Owner	Registration
Owner	Registration

More info >

Plate changes

See in this check if this BMW had different number plates.

Number of plates	1
Current registration	 
Plate since	2024-03-29
Current registration	 
Plate since	2024-03-29

More info >



Finance check

Check if this BMW is financed, has an outstanding loan or finance agreement. If you are purchasing a vehicle it is smart to ensure that any finance that may have been taken out on this BMW has been settled.

If not, and you buy this BMW then you could lose the money and the car you paid for.

Download the premium report [here](#) and check if this BMW is financed.

Finance company	XXXXXXXX XX
Date of agreement	XXXXXXXX XX
Agreement type	XXXXXXXX XX
Agreement term	XXXXXXXX XX
Agreement number	XXXXXXXX XX
Contact info	XXXXXXXX XX

More info >



Mileage check

Odometer	In miles
Mileage registrations	12
First mileage registration	2013-06-28
Last registration	2023-09-29
Complete history	See info



Registration #1	2013-06-28	13 mi
Registration #2	2017-01-09	48.604 mi
Registration #3	2018-01-08	55.969 mi
Registration #4	2019-01-09	62.533 mi
Registration #5	2019-11-30	69.782 mi
Registration #6	2019-11-30	69.782 mi
Registration #7	2019-11-30	69.782 mi
Registration #8	2019-11-30	69.782 mi
Registration #9	2019-11-30	69.782 mi
Registration #10	2019-11-30	69.782 mi
Registration #11	2019-11-30	69.782 mi
Registration #12	2019-11-30	69.782 mi

More info >



Car features

The BMW factory car options list is only available in the premium report.

S0225	Air conditioning
S0295	
S0482	
S0501	
S0566	
S0567	
S0569	

View the complete BMW factory list for this vehicle [here](#).

More info >

Safety ratings

NCAP rating	★★★★★
Adult	95%
Children	84%
Pedestrian	78%
Safety systems	86%
Overall rating	89%
Video	see crash video



Dimensions & weight

Width	1811 mm
Height	1467 mm
Length	4624 mm
Wheel base	2810 mm
Kerb weight	1585 kg
Max. allowed weight	2160 kg

Additional information

Fuel tank capacity	57 l
Fuel delivery	Direct Injection
Number of doors	5
Number of seats	5

Number of axles	2
Engine number	83868705