



report date: 2024-03-28

General information

Make	HONDA
Model	CIVIC I-DTEC SR
Colour	Black
Year of manufacture	-
Top speed	125 mph
Gearbox	6 speed MANUAL

Engine & fuel consumption

Power	118 BHP
Max. torque	300 Nm at 2.000 rpm
Cylinders	4
Fuel type	Diesel
Consumption combined	2.8 mpg

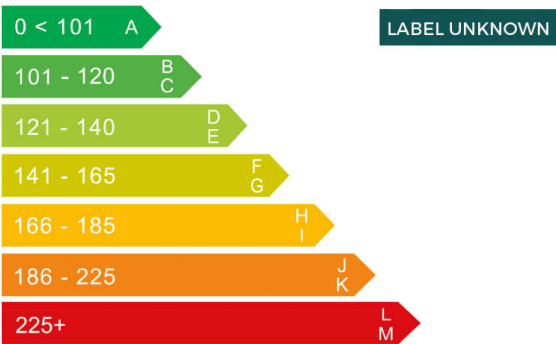



Internet history

Entry 1

Date	2021-08-27
Pictures	0
Listing price	View report

source: cargurus.co.uk



MOT history

MOT #2	2021-08-19 14:43
MOT test number	409915298140
Result	✓ Passed
Next expiry date	2022-09-03

MOT #1	2021-08-19 14:43
MOT test number	389639358293
Result	✗ Failed
Pass with rectification	Offside Front Headlamp aim too high (4.1.2 (a))
Pass with rectification	Nearside Front Headlamp aim too high (4.1.2 (a))



Damage history

Check the damage history for this HONDA. See if, where and when this HONDA had damage and the car repair costs. We also check if this HONDA was scrapped. Download the premium report [here](#) for the results.

Damage 1

Date	
Category	
Type	

Damage 2

Date	
Category	
Type	



Extra HONDA salvage check



If this vehicle was seen at a salvage auction we offer: vehicle pictures, salvage location, retail value. Download the premium report [here](#) for more information.

More info >



Owner history

For how long did the current and previous owner(s) have this HONDA? How many owners did this HONDA have? Check it in the premium report and see all owner registrations. Download the full report [here](#).

Owner	From	To
Owner	From	To
Owner	From	To
Owner	From	To
Owner	From	To
Owner	From	To
Owner	From	To

More info >

Plate changes

See in this check if this HONDA had different number plates.

Number of plates	1
Current registration	DU68XBP
Plate since	2019-03-28
Current registration	DU68XBP
Plate since	2019-03-28

More info >



Finance check

Check if this HONDA is financed, has an outstanding loan or finance agreement. If you are purchasing a vehicle it is smart to ensure that any finance that may have been taken out on this HONDA has been settled.

If not, and you buy this HONDA then you could lose the money and the car you paid for.

Download the premium report [here](#) and check if this HONDA is financed.

Finance company	XXXXXXXX	XXXX
Date of agreement	XXXXXXXX	XXXX
Agreement type	XXXXXXXX	XXXX
Agreement term	XXXXXXXX	XXXX
Agreement number	XXXXXXXX	XXXX
Contact info	XXXXXXXX	XXXX

More info >



Mileage check

Odometer	In miles
Mileage registrations	3
First mileage registration	2018-09-04
Last registration	2021-08-19
Complete history	See info

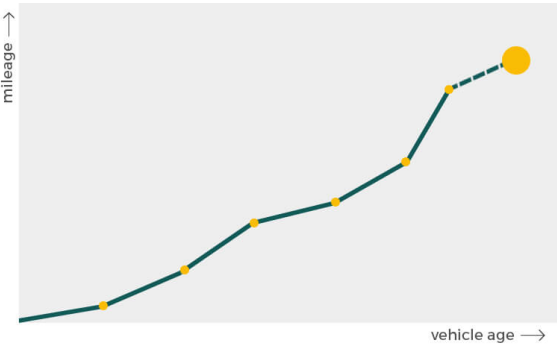

Registration #1	2018-09-04	17 mi
Registration #2	2021-08-19	19.931 mi
Registration #3	2023-03-28	20.277 mi

More info >



Safety ratings

NCAP rating	★★★★★
Adult	92%
Children	75%
Pedestrian	75%
Safety systems	88%
Overall rating	84%
Video	see crash video

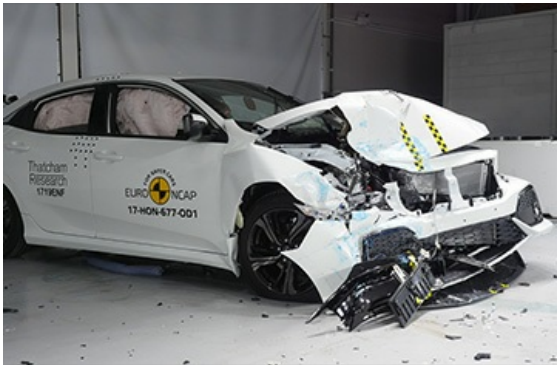

Dimensions & weight

Width	1799 mm
Height	1416 mm
Length	4648 mm

Additional information

Number of doors	4
Number of seats	5
Number of axles	2