



report date: 2024-03-28

General information

Make	NISSAN
Model	QASHQAI ACENTA DIG-T XTRONIC
Colour	Black
Year of manufacture	2018
Top speed	108 mph
0 - 60 mph	12.5 seconds
Gearbox	1 speed CVT

Engine & fuel consumption

Power	113 BHP
Max. torque	165 Nm at 1.750 rpm
Engine capacity	1.197 cc
Cylinders	4
Fuel type	Petrol
Consumption city	43.5 mpg
Consumption extra urban	54.3 mpg
Consumption combined	50.4 mpg
CO2 emission	129 g/km
CO2 label	D



**Internet history****Entry 4**

Date	2021-11-30
Pictures	10
Listing price	View report

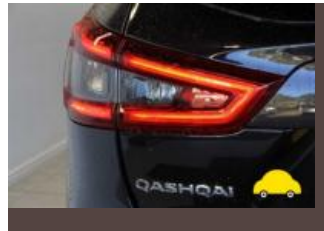
source: [autoonline.co.uk](#)**Entry 3**

Date	2021-10-15
Pictures	1
Listing price	View report

source: [cargurus.co.uk](#)**Entry 2**

Date	2021-10-15
Pictures	0
Listing price	View report

source: [heycar.co.uk](#)**Entry 1**

Date	2021-10-14
Pictures	1
Listing price	View report



This vehicle has **just arrived** at Smiths Nissan
and is being carefully prepared by our
factory-trained technicians

Photos of this vehicle will be available soon



source: [autotrader.co.uk](https://www.autotrader.co.uk)

**MOT history**

MOT expiry date	2024-11-28
MOT pass rate	80 %
MOT passed	4
Failed MOT tests	1
Total advice items	4
Total items failed	2

MOT #5	2023-11-22 14:13
MOT test number	376069505041
Result	✓ Passed
Next expiry date	2024-11-28
Advice	Offside Front Tyre worn close to legal limit/worn on edge on limit of 1.6mm (5.2.3 (e))

MOT #4	2022-11-24 14:38
MOT test number	679881363902
Result	✓ Passed
Advice	Nearside Front Tyre worn close to legal limit/worn on edge 3mm (5.2.3 (e))
Advice	Offside Rear Nail in tyre
Advice	Offside Front Tyre worn close to legal limit/worn on edge on limit of 1.6mm (5.2.3 (e))

MOT #3	2021-11-29 11:29
MOT test number	762203548322
Result	✓ Passed



MOT #2	2021-11-26 13:34
MOT test number	679433680316
Result	✗ Failed
Fail	Offside Front Windscreen wiper does not clear the windscreen effectively (3.4 (b) (ii))
Fail	Offside Front Seat belt retracting mechanism defective (7.1.2 (e))

MOT #1	2021-05-27 13:06
MOT test number	877398552297
Result	✓ Passed



Tax & MOT check

✓
Taxed
Tax due:
1 July 2024

✓
MOT
Expires:
28 November 2024

Tax status	Valid until 1 July
Days left	64
MOT expiry date	28 November 2024
Full MOT history	See MOT history

Tax calculation

Vehicle class	48
Band	G
First licence fee (12 months)	£ 210,00,-
Standard rate (12 months)	£ 180,00,-
Standard rate (6 months)	£ 99,00,-
Premium rate (12 months)	£ 570,00,-
Premium rate (6 months)	£ 313,50,-



Damage history

Check the damage history for this NISSAN. See if, where and when this NISSAN had damage and the car repair costs. We also check if this NISSAN was scrapped. Download the premium report [here](#) for the results.

Damage 1

Date	
Category	
Type	

Damage 2

Date	
Category	
Type	



Extra NISSAN salvage check



If this vehicle was seen at a salvage auction we offer: vehicle pictures, salvage location, retail value. Download the premium report [here](#) for more information.

More info >



Vehicle valuation

What is this car worth? See the vehicle value of this NISSAN in the premium report. We check: purchase value, age, mileage, MOT history, damages and online sale prices.

Trade retail value	£ 19,999
Auction value	£ 19,999
Average private trade value	£ 19,999

More info >



Owner history

For how long did the current and previous owner(s) have this NISSAN? How many owners did this NISSAN have? Check it in the premium report and see all owner registrations. Download the full report [here](#).

Owner	Since
Owner	Since
Owner	Since
Owner	Since
Owner	Since
Owner	Since
Owner	Since

More info >

Plate changes

See in this check if this NISSAN had different number plates.

Number of plates	1
Current registration	PL18KCE
Plate since	2019-09-29
Current registration	PL18KCE
Plate since	2019-09-29

More info >



Finance check

Check if this NISSAN is financed, has an outstanding loan or finance agreement. If you are purchasing a vehicle it is smart to ensure that any finance that may have been taken out on this NISSAN has been settled.

If not, and you buy this NISSAN then you could lose the money and the car you paid for.

Download the premium report [here](#) and check if this NISSAN is financed.

Finance company	XXXXXXXX XX
Date of agreement	XXXXXXXX XX
Agreement type	XXXXXXXX XX
Agreement term	XXXXXXXX XX
Agreement number	XXXXXXXX XX
Contact info	XXXXXXXX XX

More info >



Mileage check

Odometer	In miles
Mileage registrations	10
First mileage registration	2018-07-31
Last registration	2023-11-22
Complete history	See info



Registration #1	2018-07-31	28 mi
Registration #2	2021-05-27	21.784 mi
Registration #3	2018-07-31	28.277 mi
Registration #4	2018-07-31	28.277 mi
Registration #5	2018-07-31	28.277 mi
Registration #6	2018-07-31	28.277 mi
Registration #7	2018-07-31	28.277 mi
Registration #8	2018-07-31	28.277 mi
Registration #9	2018-07-31	28.277 mi
Registration #10	2018-07-31	28.277 mi

More info >



Car features

The NISSAN factory car options list is only available in the premium report.

S0225	Air conditioning
S0295	
S0482	
S0501	
S0566	
S0567	
S0569	

View the complete NISSAN factory list for this vehicle [here](#).

More info >

Safety ratings

NCAP rating	★★★★★
Adult	88%
Children	83%
Pedestrian	69%
Safety systems	79%
Overall rating	81%
Video	see crash video

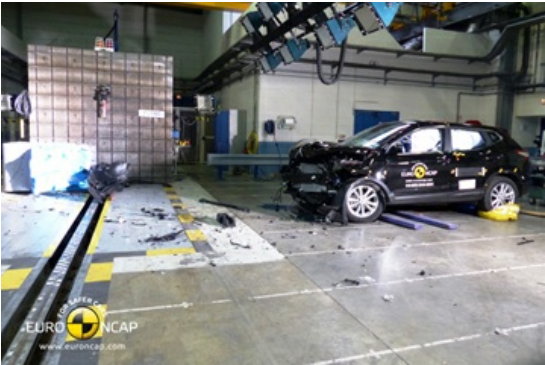

Dimensions & weight

Width	1806 mm
Height	1590 mm
Length	4394 mm
Wheel base	2646 mm
Kerb weight	1343 kg
Max. allowed weight	1880 kg

Additional information

Fuel tank capacity	55 l
Fuel delivery	Direct Injection
Number of doors	5
Number of seats	5

Number of axles	2
Engine number	598594A