



report date: 2024-03-29

General information

Make	KIA
Model	NIRO 2
Colour	Black
Year of manufacture	2018
Top speed	101 mph
0 - 60 mph	11.1 seconds
Gearbox	6 speed automatic

Engine & fuel consumption

Power	104 BHP
Max. torque	147 Nm at 4.000 rpm
Engine capacity	1.580 cc
Cylinders	4
Fuel type	Hybrid / Electric
Consumption city	74.3 mpg
Consumption extra urban	72.4 mpg
Consumption combined	74.3 mpg
CO2 emission	88 g/km
CO2 label	A





Internet history

Entry 1

Date	2021-08-06
Pictures	5
Listing price	<a href="#">View report</a>

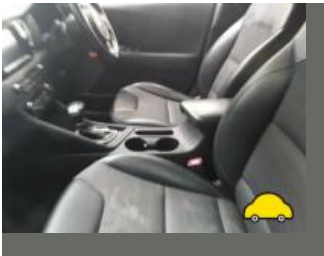

source: cargurus.co.uk



MOT history

MOT expiry date	2025-01-11
MOT pass rate	92 %
MOT passed	12
Failed MOT tests	1
Total advice items	10
Total items failed	1
MOT #13	2024-01-12 13:14
MOT test number	130295629223
Result	✓ Passed
Next expiry date	2025-01-11
MOT #12	2023-12-14 13:47
MOT test number	846821867248
Result	✓ Passed
MOT #11	2023-06-15 15:22
MOT test number	678440155235
Result	✓ Passed
MOT #10	2023-01-16 13:25
MOT test number	872758469848
Result	✓ Passed
MOT #9	2023-01-16 11:09
MOT test number	880227277809
Result	✓ Passed
Minor	Registration plate lamp inoperative in the case of multiple lamps or light sources (4.7.1 (b) (i))

**MOT #8** 2022-03-09 17:19**MOT test number** 789776975331**Result** ✓ Passed**MOT #7** 2021-09-02 15:12**MOT test number** 621068808469**Result** ✓ Passed**MOT #6** 2021-06-07 10:41**MOT test number** 889913541521**Result** ✓ Passed**MOT #5** 2020-12-02 09:55**MOT test number** 727123698591**Result** ✓ Passed**Advice** Offside Rear Inner Tyre worn close to legal limit/worn on edge shoulder almost void of tread/sidewall perished/1 nail & deep cut in tyre tread 205/60 x 16 (5.2.3 (e))**Minor** Rear Tyre obviously under inflated both sides low pressure (5.2.3 (l))**Advice** Nearside Rear Inner Tyre worn close to legal limit/worn on edge shoulder almost void of tread/sidewall perished/2 nails in tyre (5.2.3 (e))**MOT #4** 2020-09-24 13:38**MOT test number** 974059366658**Result** ✓ Passed**Advice** Front Brake disc worn, pitted or scored, but not seriously weakened N/S + O/S (1.1.14 (a) (ii))**Advice** Front Brake pad(s) wearing thin (1.1.13 (a) (ii))

**MOT #3** 2020-09-24 13:38**MOT test number** 498317982065**Result** ✗ Failed**Advice** Front Brake disc worn, pitted or scored, but not seriously weakened N/S + O/S (1.1.14 (a) (ii))**Pass with rectification** Nearside Headlamp not working on dipped beam (4.1.1 (a) (ii))**Advice** Front Brake pad(s) wearing thin (1.1.13 (a) (ii))**MOT #2** 2019-11-29 10:40**MOT test number** 533689104984**Result** ✓ Passed**MOT #1** 2019-05-30 14:40**MOT test number** 306916635834**Result** ✓ Passed**Advice** Items removed from driver's view prior to test**Advice** Offside Front Tyre worn close to legal limit/worn on edge (5.2.3 (e))



Tax & MOT check

✓  
**Taxed**  
**Tax due:**  
1 August 2024

✓  
**MOT**  
**Expires:**  
11 January 2025

<b>Tax status</b>	Valid until 1 August
<b>Days left</b>	93
<b>MOT expiry date</b>	11 January 2025
<b>Full MOT history</b>	<a href="#">See MOT history</a>

Tax calculation

<b>Vehicle class</b>	59
<b>Band</b>	D
<b>First licence fee (12 months)</b>	£ 120,00,-
<b>Standard rate (12 months)</b>	£ 170,00,-
<b>Standard rate (6 months)</b>	£ 93,50,-
<b>Premium rate (12 months)</b>	£ 560,00,-
<b>Premium rate (6 months)</b>	£ 308,00,-



Damage history

Check the damage history for this KIA. See if, where and when this KIA had damage and the car repair costs. We also check if this KIA was scrapped. Download the premium report [here](#) for the results.

Damage 1

Date	
Category	
Type	

Damage 2

Date	
Category	
Type	



Extra KIA salvage check



If this vehicle was seen at a salvage auction we offer: vehicle pictures, salvage location, retail value. Download the premium report [here](#) for more information.

More info >



Vehicle valuation

What is this car worth? See the vehicle value of this KIA in the premium report. We check: purchase value, age, mileage, MOT history, damages and online sale prices.

Trade retail value	£ 19,999
Auction value	£ 19,999
Average private trade value	£ 19,999

More info >





Owner history

For how long did the current and previous owner(s) have this KIA? How many owners did this KIA have? Check it in the premium report and see all owner registrations. Download the full report [here](#).

Owner	Registration
Owner	Registration
Owner	Registration
Owner	Registration
Owner	Registration
Owner	Registration
Owner	Registration

More info >

Plate changes

See in this check if this KIA had different number plates.

Number of plates	1
Current registration	<b>LM180XA</b>
Plate since	2019-03-29
Current registration	<b>LM180XA</b>
Plate since	2019-03-29

More info >



Finance check

Check if this KIA is financed, has an outstanding loan or finance agreement. If you are purchasing a vehicle it is smart to ensure that any finance that may have been taken out on this KIA has been settled.

If not, and you buy this KIA then you could lose the money and the car you paid for.

Download the premium report [here](#) and check if this KIA is financed.

Finance company	XXXXXXXXXX	XXXX
Date of agreement	XXXXXXXXXX	XXXX
Agreement type	XXXXXXXXXX	XXXX
Agreement term	XXXXXXXXXX	XXXX
Agreement number	XXXXXXXXXX	XXXX
Contact info	XXXXXXXXXX	XXXX

More info >



Mileage check

Odometer	In miles
Mileage registrations	15
First mileage registration	2018-06-15
Last registration	2024-01-12
Complete history	<a href="#">See info</a>



Registration #1	2018-06-15	19 mi
Registration #2	2019-05-30	28.121 mi
Registration #3	2019-11-29	42.234 mi
Registration #4	2020-09-24	67.988 mi
Registration #5	2020-09-24	67.988 mi
Registration #6	2020-12-02	72.704 mi
Registration #7	2021-06-07	83.638 mi
Registration #8	2022-05-20	95.277 mi
Registration #9	2023-05-20	106.916 mi
Registration #10	2024-01-12	118.555 mi
Registration #11	2024-01-12	118.555 mi
Registration #12	2024-01-12	118.555 mi
Registration #13	2024-01-12	118.555 mi
Registration #14	2024-01-12	118.555 mi
Registration #15	2024-01-12	118.555 mi

More info >



Car features

The KIA factory car options list is only available in the premium report.

S0225	Air conditioning
S0295	
S0482	
S0501	
S0566	
S0567	
S0569	

View the complete KIA factory list for this vehicle [here](#).

More info >

Safety ratings

NCAP rating	★★★★★
Adult	91%
Children	80%
Pedestrian	70%
Safety systems	81%
Overall rating	83%
Video	<a href="#">see crash video</a>

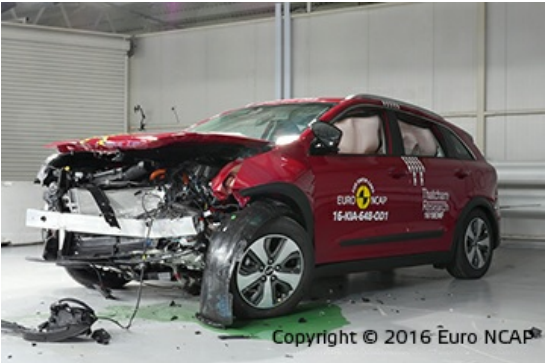

Dimensions & weight

Width	1805 mm
Height	1545 mm
Length	4355 mm
Wheel base	2700 mm
Kerb weight	1566 kg
Max. allowed weight	1930 kg

Additional information

Fuel tank capacity	45 l
Fuel delivery	Multi-Point Injection
Number of doors	5
Number of seats	5

<b>Number of axles</b>	2
<b>Engine number</b>	G4LEHS276089