



report date: 2024-03-29

General information

Make	VOLKSWAGEN
Model	TOURAN TDI S 5STR
Colour	Grey
Year of manufacture	-
Top speed	110 mph
0 - 60 mph	13.5 seconds
Gearbox	6 speed Manual

Engine & fuel consumption

Power	103 BHP
Max. torque	250 Nm at 1.900 rpm
Cylinders	4
Fuel type	Diesel
Consumption city	37.7 mpg
Consumption extra urban	53.3 mpg
Consumption combined	47.1 mpg



LABEL UNKNOWN



## Internet history

### Entry 2

Date	2021-07-25
Pictures	54
Listing price	<a href="#">View report</a>



source: [autotrader.co.uk](https://www.autotrader.co.uk)

### Entry 1

Date	2021-07-23
Pictures	5
Listing price	<a href="#">View report</a>



source: [cargurus.co.uk](https://www.cargurus.co.uk)

**MOT history**

<b>MOT #24</b>	2022-04-25 15:08
<b>MOT test number</b>	309965394060
<b>Result</b>	✓ Passed
<b>Next expiry date</b>	2023-05-03
<b>Advice</b>	Rear brake disc dust guards corroded
<b>Advice</b>	Nearside Front Upper Brake hose slightly deteriorated (1.1.12 (b) (ii))
<b>Minor</b>	Central Windscreen damaged but not adversely affecting driver's view (3.2 (a) (i))
<b>Advice</b>	Minimum reserve travel left in handbrake
<b>Advice</b>	Nearside Rear Inner Tyre worn close to legal limit/worn on edge (5.2.3 (e))
<b>Minor</b>	Offside Obligatory mirror slightly damaged (3.3 (b) (i))
<b>Advice</b>	Offside Front Upper Brake hose slightly deteriorated (1.1.12 (b) (ii))

<b>MOT #23</b>	2022-04-25 10:44
<b>MOT test number</b>	795581333477
<b>Result</b>	✗ Failed
<b>Advice</b>	Nearside Rear Inner Tyre worn close to legal limit/worn on edge (5.2.3 (e))
<b>Fail</b>	Engine MIL inoperative or indicates a malfunction (8.2.1.2 (h))
<b>Advice</b>	Nearside Front Upper Brake hose slightly deteriorated (1.1.12 (b) (ii))
<b>Minor</b>	Central Windscreen damaged but not adversely affecting driver's view (3.2 (a) (i))
<b>Advice</b>	Minimum reserve travel left in handbrake
<b>Fail</b>	Windscreen washer not working (3.5 (a))
<b>Minor</b>	Offside Obligatory mirror slightly damaged (3.3 (b) (i))
<b>Advice</b>	Offside Front Upper Brake hose slightly deteriorated (1.1.12 (b) (ii))
<b>Advice</b>	Rear brake disc dust guards corroded

**MOT #22** 2021-05-04 15:19**MOT test number** 939893062292**Result** ✓ Passed**Minor** Offside Obligatory mirror slightly damaged (3.3 (b) (i))**Advice** Oil leak, but not excessive (8.4.1 (a) (i))**Advice** Offside Front Shock absorbers light misting of oil or has limited damping effect (5.3.2 (b))**MOT #21** 2021-05-04 10:01**MOT test number** 861631475306**Result** ✗ Failed**Advice** Offside Front Shock absorbers light misting of oil or has limited damping effect (5.3.2 (b))**Advice** Oil leak, but not excessive (8.4.1 (a) (i))**Minor** Offside Obligatory mirror slightly damaged (3.3 (b) (i))**Fail** Nearside Front Shock absorbers has a serious fluid leak (5.3.2 (b))**MOT #20** 2020-02-12 16:48**MOT test number** 673889064454**Result** ✓ Passed**Minor** Offside Obligatory mirror slightly damaged (3.3 (b) (i))

**MOT #19** 2020-02-11 16:29**MOT test number** 849823987602**Result** ✗ Failed**Fail** Nearside Rear Coil spring fractured or broken (5.3.1 (b) (i))**Fail** Nearside Front Anti-roll bar linkage ball joint dust cover no longer prevents the ingress of dirt (5.3.4 (b) (ii))**Advice** Oil leak, but not excessive (8.4.1 (a) (i))**Minor** Offside Obligatory mirror slightly damaged (3.3 (b) (i))**Fail** Offside Rear Coil spring fractured or broken (5.3.1 (b) (i))**Fail** Offside Front Anti-roll bar linkage ball joint dust cover no longer prevents the ingress of dirt (5.3.4 (b) (ii))**MOT #18** 2020-01-31 17:04**MOT test number** 588856773917**Result** ✗ Failed**Fail** Exhaust emissions exceed level of metered smoke for a turbo charged engine (8.2.2.2 (b))**MOT #17** 2020-01-29 12:35**MOT test number** 881400984415**Result** ✗ Failed**Fail** Exhaust emissions exceed level of metered smoke for a turbo charged engine (8.2.2.2 (b))**MOT #16** 2019-01-31 16:19**MOT test number** 975876324544**Result** ✓ Passed

**MOT #15** 2019-01-31 15:14**MOT test number** 735787109207**Result** ✗ Failed**Fail** Offside Headlamp aim too high (4.1.2 (a))**Advice** Nearside Rear Tyre worn close to legal limit/worn on edge (5.2.3 (e))**Fail** Offside Rear Tyre tread depth below requirements of 1.6mm (5.2.3 (e))**Fail** Exhaust emissions exceed manufacturer's specified limit (8.2.2.2 (a))**Advice** Offside Front Tyre worn close to legal limit/worn on edge (5.2.3 (e))**Fail** Nearside Front Tyre tread depth below requirements of 1.6mm (5.2.3 (e))**MOT #14** 2018-01-26 13:24**MOT test number** 771676714275**Result** ✓ Passed**MOT #13** 2016-10-12 15:41**MOT test number** 622050851399**Result** ✓ Passed**MOT #12** 2016-10-11 14:14**MOT test number** 303367806640**Result** ✗ Failed**Fail** Offside Front Tyre tread depth below requirements of 1.6mm (4.1.E.1)**Fail** Nearside Front Tyre tread depth below requirements of 1.6mm (4.1.E.1)**MOT #11** 2015-10-13 11:45**MOT test number** 946756874187**Result** ✓ Passed

**MOT #10**

2014-10-21 11:30

**MOT test number**

456144794293

**Result**

✓ Passed

**Advice**

Nearside Front Suspension arm rubber bush deteriorated but not resulting in excessive movement (2.4.G.2)

**Advice**

Nearside Rear Road wheel with a slightly distorted bead rim (4.2.A.1a)

**Advice**

Offside Front constant velocity joint gaiter deteriorated, but preventing the ingress of dirt (2.5.C.1a)

**Advice**

Nearside Front constant velocity joint gaiter deteriorated, but preventing the ingress of dirt (2.5.C.1a)

**MOT #9**

2013-10-18 09:58

**MOT test number**

697151493214

**Result**

✓ Passed

**MOT #8**

2013-10-09 12:10

**MOT test number**

289532383221

**Result**

✗ Failed

**Fail**

Nearside Rear Direction indicator incorrect colour (1.4.A.2f)

**Fail**

Electronic stability system warning lamp indicates a fault (3.4.1c)

**Fail**

Offside Rear Direction indicator incorrect colour (1.4.A.2f)

**MOT #7**

2012-10-17 13:42

**MOT test number**

466681292280

**Result**

✓ Passed

**Advice**

Nearside Front Front constant velocity joint gaiter deteriorated, but preventing the ingress of dirt (2.5.C.1a)

**Advice**

Offside Front Suspension arm rubber bush deteriorated but not resulting in excessive movement (2.4.G.2)

**Advice**

Nearside Front Suspension arm rubber bush deteriorated but not resulting in excessive movement (2.4.G.2)

**MOT #6** 2012-10-17 13:42**MOT test number** 839771192205**Result** ✗ Failed**Pass with rectification** Nearside Front Headlamp aim too low (1.8)**Advice** Nearside Front Front constant velocity joint gaiter deteriorated, but preventing the ingress of dirt (2.5.C.1a)**Advice** Offside Front Suspension arm rubber bush deteriorated but not resulting in excessive movement (2.4.G.2)**Pass with rectification** Offside Front Headlamp aim too low (1.8)**Advice** Nearside Front Suspension arm rubber bush deteriorated but not resulting in excessive movement (2.4.G.2)**MOT #5** 2011-10-28 10:04**MOT test number** 426281901320**Result** ✓ Passed**MOT #4** 2010-10-29 15:11**MOT test number** 654072100344**Result** ✗ Failed**Advice** Nearside Front Suspension arm rubber bush deteriorated but not resulting in excessive movement (2.4.G.2)**Pass with rectification** Offside Front Headlamp aim too high and too far to the right. (1.8)**Advice** Offside Front Suspension arm rubber bush deteriorated but not resulting in excessive movement (2.4.G.2)**Pass with rectification** Nearside Front Headlamp aim too high (1.8)**MOT #3** 2010-10-29 15:11**MOT test number** 983792600369**Result** ✓ Passed**Advice** Offside Front Suspension arm rubber bush deteriorated but not resulting in excessive movement (2.4.G.2)**Advice** Nearside Front Suspension arm rubber bush deteriorated but not resulting in excessive movement (2.4.G.2)







MOT #2	2009-09-07 14:24
MOT test number	710150659259
Result	✓ Passed
Advice	Nearside Front Road wheel slightly damaged (4.2.A.1a)

MOT #1	2008-08-27 09:12
MOT test number	384220148417
Result	✓ Passed



Damage history

Check the damage history for this VOLKSWAGEN. See if, where and when this VOLKSWAGEN had damage and the car repair costs. We also check if this VOLKSWAGEN was scrapped. Download the premium report [here](#) for the results.

Damage 1

Date	
Category	
Type	

Damage 2

Date	
Category	
Type	



Extra VOLKSWAGEN salvage check



If this vehicle was seen at a salvage auction we offer: vehicle pictures, salvage location, retail value. Download the premium report [here](#) for more information.

More info >



Vehicle valuation

What is this car worth? See the vehicle value of this VOLKSWAGEN in the premium report. We check: purchase value, age, mileage, MOT history, damages and online sale prices.

Trade retail value	£ 19,999
Auction value	£ 19,999
Average private trade value	£ 19,999

More info >



Owner history

For how long did the current and previous owner(s) have this VOLKSWAGEN? How many owners did this VOLKSWAGEN have? Check it in the premium report and see all owner registrations. Download the full report [here](#).

Owner	Registration
Owner	Registration
Owner	Registration
Owner	Registration
Owner	Registration
Owner	Registration
Owner	Registration

More info >

Plate changes

See in this check if this VOLKSWAGEN had different number plates.

Number of plates	1
Current registration	 <b>GJ55HMF</b>
Plate since	2024-03-29
Current registration	 <b>GJ55HMF</b>
Plate since	2024-03-29

More info >



Finance check

Check if this VOLKSWAGEN is financed, has an outstanding loan or finance agreement. If you are purchasing a vehicle it is smart to ensure that any finance that may have been taken out on this VOLKSWAGEN has been settled.

If not, and you buy this VOLKSWAGEN then you could lose the money and the car you paid for.

Download the premium report [here](#) and check if this VOLKSWAGEN is financed.

Finance company	REDACTED	REDACTED
Date of agreement	REDACTED	REDACTED
Agreement type	REDACTED	REDACTED
Agreement term	REDACTED	REDACTED
Agreement number	REDACTED	REDACTED
Contact info	REDACTED	REDACTED

More info >



Mileage check

Odometer	In miles
Mileage registrations	25
First mileage registration	2005-09-09
Last registration	2022-04-25
Complete history	<a href="#">See info</a>



Registration #1	2005-09-09	28 mi
Registration #2	2008-08-27	27.641 mi
Registration #3	2009-09-07	36.617 mi
Registration #4	2010-10-29	47.731 mi
Registration #5	2011-10-28	55.329 mi
Registration #6	2012-10-17	62.403 mi
Registration #7	2013-10-09	68.506 mi
Registration #8	2013-10-18	68.656 mi
Registration #9	2014-10-21	75.616 mi
Registration #10	2015-10-13	83.935 mi
Registration #11	2016-10-11	93.761 mi
Registration #12	2016-10-12	93.777 mi
Registration #13	2018-01-26	106.622 mi
Registration #14	2019-05-20	121.377 mi
Registration #15	2019-05-20	121.377 mi
Registration #16	2019-05-20	121.377 mi
Registration #17	2019-05-20	121.377 mi
Registration #18	2019-05-20	121.377 mi
Registration #19	2019-05-20	121.377 mi
Registration #20	2019-05-20	121.377 mi
Registration #21	2019-05-20	121.377 mi
Registration #22	2019-05-20	121.377 mi
Registration #23	2019-05-20	121.377 mi
Registration #24	2019-05-20	121.377 mi
Registration #25	2019-05-20	121.377 mi



Car features

The VOLKSWAGEN factory car options list is only available in the premium report.

S0225	Air conditioning
S0295	
S0482	
S0501	
S0566	
S0567	
S0569	

View the complete VOLKSWAGEN factory list for this vehicle [here](#).

More info >

Safety ratings

NCAP rating ★★★★★

Video [see crash video](#)

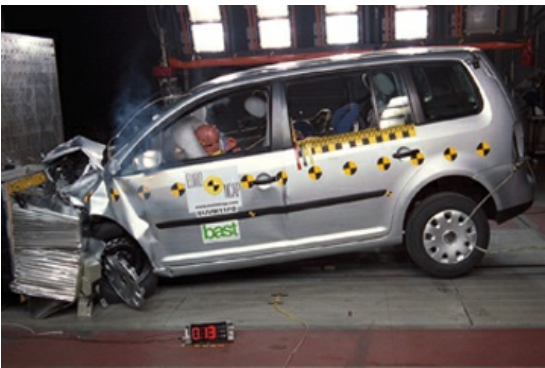

Dimensions & weight

Width	2066 mm
Height	1635 mm
Length	4391 mm
Wheel base	2677 mm
Kerb weight	1498 kg
Max. allowed weight	2210 kg

Additional information

Fuel tank capacity	60 l
Fuel delivery	Direct Injection
Number of doors	5



Number of seats	7
Engine number	BKC 732958