



report date: 2024-03-28

General information

Make	VAUXHALL
Model	VIVARO 2700 L1H1 CDTI P/V SPORTIVE ECOFLEX S/S
Colour	Grey
Year of manufacture	2016
Gearbox	6 speed Manual

Engine & fuel consumption

Power	118 BHP
Max. torque	320 Nm at 1.500 rpm
Engine capacity	1.598 cc
Cylinders	4
Fuel type	Diesel
Consumption city	42.8 mpg
Consumption extra urban	51.4 mpg
Consumption combined	47.9 mpg
CO2 emission	155 g/km
CO2 label	G





Internet history

Entry 1

Date	2021-08-25
Pictures	18
Listing price	View report

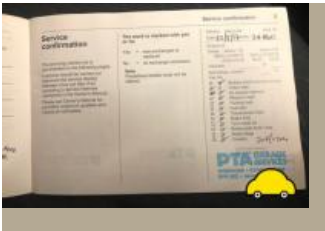
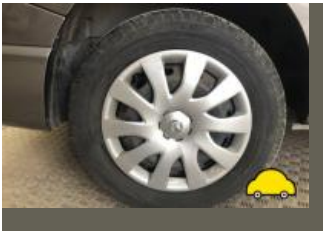

source: cargurus.co.uk



MOT history

MOT expiry date	2024-10-06
MOT pass rate	86 %
MOT passed	6
Failed MOT tests	1
Total advice items	14
Total items failed	1

MOT #7 2023-10-02 13:33**MOT test number** 964070304380**Result** ✓ Passed**Next expiry date** 2024-10-06**Advice** Offside Front Shock absorbers has light misting of oil (5.3.2 (b))**Advice** Rear Brake disc worn, pitted or scored, but not seriously weakened n/s and o/s (1.1.14 (a) (ii))**MOT #6** 2023-10-02 11:19**MOT test number** 477447135574**Result** ✗ Failed**Fail** Nearside Rear Tyre has ply or cords exposed bald on outer edge (5.2.3 (d) (ii))**Advice** Offside Front Shock absorbers has light misting of oil (5.3.2 (b))**Advice** Rear Brake disc worn, pitted or scored, but not seriously weakened n/s and o/s (1.1.14 (a) (ii))**MOT #5** 2022-10-05 14:29**MOT test number** 321820569297**Result** ✓ Passed**Advice** Front Brake disc worn, pitted or scored, but not seriously weakened o/s and n/s inner faces (1.1.14 (a) (ii))

**MOT #4** 2021-10-07 12:07**MOT test number** 465399229548**Result** ✓ Passed**Advice** Front Brake pad(s) wearing thin (1.1.13 (a) (ii))**Minor** Windscreen damaged but not adversely affecting driver's view (3.2 (a) (i))**MOT #3** 2021-02-08 12:38**MOT test number** 842574336000**Result** ✓ Passed**Advice** Rear brake disc corrosion**Advice** Rear Brake pad(s) wearing thin (1.1.13 (a) (ii))**Advice** Nearside Front Anti-roll bar linkage ball joint has slight play (5.3.4 (a) (i))**MOT #2** 2020-02-06 13:00**MOT test number** 721995188020**Result** ✓ Passed**MOT #1** 2019-02-26 09:16**MOT test number** 274325123056**Result** ✓ Passed**Advice** Chip's to screen**Advice** Nearside Rear Tyre worn close to legal limit/worn on edge 2.5 mm worn on edge's 205/65/16c (5.2.3 (e))**Advice** Nearside Front Nail in tyre**Advice** Offside Rear Tyre worn close to legal limit/worn on edge 3.0 mm worn on edge's (5.2.3 (e))



Tax & MOT check

✓
Taxed
Tax due:
1 October 2024

✓
MOT
Expires:
6 October 2024

Tax status	Valid until 1 October
Days left	155
MOT expiry date	6 October 2024
Full MOT history	See MOT history

Tax calculation

Vehicle class	39
Standard rate (12 months)	£ 275,00,-
Standard rate (6 months)	£ 151,25,-



Damage history

Check the damage history for this VAUXHALL. See if, where and when this VAUXHALL had damage and the car repair costs. We also check if this VAUXHALL was scrapped. Download the premium report [here](#) for the results.

Damage 1

Date	
Category	
Type	



Damage 2

Date	
Category	
Type	



Extra VAUXHALL salvage check



If this vehicle was seen at a salvage auction we offer: vehicle pictures, salvage location, retail value. Download the premium report [here](#) for more information.

More info >



Vehicle valuation

What is this car worth? See the vehicle value of this VAUXHALL in the premium report. We check: purchase value, age, mileage, MOT history, damages and online sale prices.

Trade retail value	£ 19,999
Auction value	£ 19,999
Average private trade value	£ 19,999

More info >



Owner history

For how long did the current and previous owner(s) have this VAUXHALL? How many owners did this VAUXHALL have? Check it in the premium report and see all owner registrations. Download the full report [here](#).

Number of owners	1
Current owner since	2019-09-29
Previous owner since	2019-09-29
Number of owners	1
Current owner since	2019-09-29
Previous owner since	2019-09-29

More info >

Plate changes

See in this check if this VAUXHALL had different number plates.

Number of plates	1
Current registration	 DF16YFV
Plate since	2019-09-29
Current registration	 DF16YFV
Plate since	2019-09-29

More info >



Finance check

Check if this VAUXHALL is financed, has an outstanding loan or finance agreement. If you are purchasing a vehicle it is smart to ensure that any finance that may have been taken out on this VAUXHALL has been settled.

If not, and you buy this VAUXHALL then you could lose the money and the car you paid for.

Download the premium report [here](#) and check if this VAUXHALL is financed.

Finance company	XXXXXXXX XX
Date of agreement	XXXXXXXX XX
Agreement type	XXXXXXXX XX
Agreement term	XXXXXXXX XX
Agreement number	XXXXXXXX XX
Contact info	XXXXXXXX XX

More info >



Mileage check

Odometer	In miles
Mileage registrations	9
First mileage registration	2016-07-08
Last registration	2023-10-02
Complete history	See info



Registration #1	2016-07-08	12 mi
Registration #2	2019-02-26	65.015 mi
Registration #3	2020-02-06	88.193 mi
Registration #4	2021-02-08	106.088 mi
Registration #5	2022-02-08	125.000 mi
Registration #6	2022-02-08	125.000 mi
Registration #7	2022-02-08	125.000 mi
Registration #8	2022-02-08	125.000 mi
Registration #9	2023-10-02	125.000 mi

More info >



Safety ratings

NCAP rating	★★★★
Adult	52%
Children	91%
Pedestrian	53%
Safety systems	57%
Overall rating	61%
Video	see crash video



Dimensions & weight

Width	2283 mm
Height	1970 mm
Length	4998 mm
Kerb weight	1683 kg
Max. allowed weight	2760 kg

Additional information

Fuel tank capacity	80 l
Fuel delivery	Direct Injection
Number of doors	5
Number of seats	3
Engine number	R9M MB - C118686LWU