



report date: 2024-03-29

General information

| | |
|---------------------|--------------------------|
| Make | BMW |
| Model | Z4 Z4 SDRIVE23I ROADSTER |
| Colour | Blue |
| Year of manufacture | 2009 |
| Top speed | 151 mph |
| 0 - 60 mph | 6.6 seconds |
| Gearbox | 6 speed Manual |

Engine & fuel consumption

| | |
|-------------------------|---------------------|
| Power | 201 BHP |
| Max. torque | 250 Nm at 2.750 rpm |
| Engine capacity | 2.497 cc |
| Cylinders | 6 |
| Fuel type | Petrol |
| Consumption city | 22.8 mpg |
| Consumption extra urban | 45.6 mpg |
| Consumption combined | 33.2 mpg |
| CO2 emission | 199 g/km |
| CO2 label | J |





Internet history

Entry 2

| | |
|---------------|-----------------------------|
| Date | 2021-09-20 |
| Pictures | 50 |
| Listing price | View report |

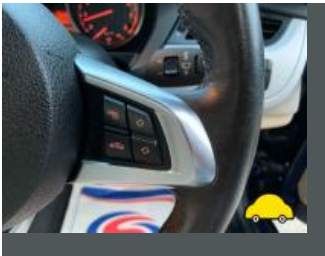
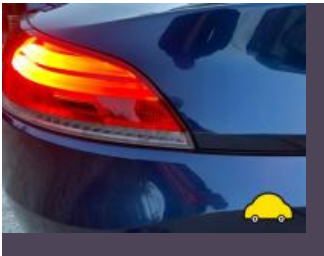

source: [cargurus.co.uk](#)

Entry 1

| | |
|---------------|-----------------------------|
| Date | 2021-07-11 |
| Pictures | 48 |
| Listing price | View report |

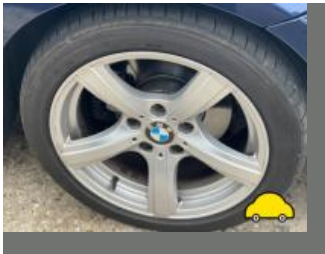

source: [cargurus.co.uk](#)

**MOT history**

| | |
|---------------------------|------------|
| MOT expiry date | 2024-09-10 |
| MOT pass rate | 80 % |
| MOT passed | 12 |
| Failed MOT tests | 3 |
| Total advice items | 14 |
| Total items failed | 7 |

MOT #15 2023-09-11 10:06**MOT test number** 902753075617**Result** ✓ Passed**Next expiry date** 2024-09-10**Advice** Nearside Front Brake hose slightly deteriorated (1.1.12 (b) (ii))**Advice** Offside Front Brake hose slightly deteriorated (1.1.12 (b) (ii))**MOT #14** 2023-09-11 10:06**MOT test number** 664448139959**Result** ✗ Failed**Advice** Nearside Front Brake hose slightly deteriorated (1.1.12 (b) (ii))**Pass with rectification** Nearside Headlamp aim too high (4.1.2 (a))**Advice** Offside Front Brake hose slightly deteriorated (1.1.12 (b) (ii))**MOT #13** 2022-09-01 08:23**MOT test number** 184475176007**Result** ✓ Passed**Advice** Offside Rear Tyre worn close to legal limit/worn on edge (5.2.3 (e))**Advice** Nearside Rear Tyre worn close to legal limit/worn on edge (5.2.3 (e))

**MOT #12** 2021-04-07 10:03**MOT test number** 354837280208**Result** ✓ Passed**MOT #11** 2020-04-09 09:01**MOT test number** 728979439310**Result** ✓ Passed**Advice** Offside Rear Brake pad(s) wearing thin just off where indicator (1.1.13 (a) (ii))**Advice** Nearside Rear Brake pad(s) wearing thin (1.1.13 (a) (ii))**MOT #10** 2020-04-09 09:01**MOT test number** 785126041570**Result** ✗ Failed**Advice** Nearside Rear Brake pad(s) wearing thin (1.1.13 (a) (ii))**Pass with rectification** Nearside Rear Tyre tread depth below requirements of 1.6mm (5.2.3 (e))**Advice** Offside Rear Brake pad(s) wearing thin just off where indicator (1.1.13 (a) (ii))**Pass with rectification** Offside Rear Tyre tread depth below requirements of 1.6mm (5.2.3 (e))**MOT #9** 2019-04-16 09:37**MOT test number** 682845644430**Result** ✓ Passed**MOT #8** 2018-05-21 15:14**MOT test number** 698462677708**Result** ✓ Passed**Advice** Nearside Rear Tyre worn close to legal limit/worn on edge (5.2.3 (e))**Minor** Front Windscreen damaged but not adversely affecting driver's view multiple stone chips (3.2 (a) (i))**Advice** Offside Rear Tyre worn close to legal limit/worn on edge (5.2.3 (e))

**MOT #7** 2017-05-05 14:28**MOT test number** 662643406515**Result** ✓ Passed**MOT #6** 2017-05-05 12:03**MOT test number** 643464088498**Result** ✗ Failed**Pass with rectification** Offside Headlamp aim too far to the right (1.8)**Fail** Offside Rear Tyre tread depth below requirements of 1.6mm (4.1.E.1)**Pass with rectification** Nearside Headlamp aim too high (1.8)**Fail** Nearside Rear Tyre tread depth below requirements of 1.6mm (4.1.E.1)**MOT #5** 2016-05-13 09:50**MOT test number** 851657444541**Result** ✓ Passed**MOT #4** 2015-05-15 12:04**MOT test number** 397185635188**Result** ✓ Passed**MOT #3** 2014-05-09 14:44**MOT test number** 258609624181**Result** ✓ Passed**Notice** Under-trays fitted obscuring some underside components**MOT #2** 2013-05-09 13:38**MOT test number** 705679223119**Result** ✓ Passed



| | |
|-----------------|------------------|
| MOT #1 | 2012-05-10 11:45 |
| MOT test number | 938761832199 |
| Result | ✓ Passed |



Tax & MOT check

✓
Taxed
Tax due:
1 October 2024

✓
MOT
Expires:
10 September 2024

| | |
|-------------------------|---------------------------------|
| Tax status | Valid until 1 October |
| Days left | 154 |
| MOT expiry date | 10 September 2024 |
| Full MOT history | See MOT history |

Tax calculation

| | |
|--|------------|
| Vehicle class | 48 |
| Band | J |
| Single payment (12 months) | £ 365,00,- |
| Single six month payment | £ 200,75,- |
| Total payable by 12 monthly instalments | £ 383,25,- |



Damage history

Check the damage history for this BMW. See if, where and when this BMW had damage and the car repair costs. We also check if this BMW was scrapped. Download the premium report [here](#) for the results.

Damage 1

| | |
|----------|--|
| Date | |
| Category | |
| Type | |

Damage 2

| | |
|----------|--|
| Date | |
| Category | |
| Type | |



Extra BMW salvage check



If this vehicle was seen at a salvage auction we offer: vehicle pictures, salvage location, retail value. Download the premium report [here](#) for more information.

More info >



Vehicle valuation

What is this car worth? See the vehicle value of this BMW in the premium report. We check: purchase value, age, mileage, MOT history, damages and online sale prices.

| | |
|-----------------------------|----------|
| Trade retail value | £ 19,999 |
| Auction value | £ 19,999 |
| Average private trade value | £ 19,999 |

More info >



Owner history

For how long did the current and previous owner(s) have this BMW? How many owners did this BMW have? Check it in the premium report and see all owner registrations. Download the full report [here](#).

| | |
|-------|-------|
| Owner | Since |
| Owner | Since |
| Owner | Since |
| Owner | Since |
| Owner | Since |
| Owner | Since |
| Owner | Since |

More info >

Plate changes

See in this check if this BMW had different number plates.

| | |
|----------------------|------------|
| Number of plates | 1 |
| Current registration | |
| Plate since | 2024-03-29 |
| Current registration | |
| Plate since | 2024-03-29 |

More info >



Finance check

Check if this BMW is financed, has an outstanding loan or finance agreement. If you are purchasing a vehicle it is smart to ensure that any finance that may have been taken out on this BMW has been settled.

If not, and you buy this BMW then you could lose the money and the car you paid for.

Download the premium report [here](#) and check if this BMW is financed.

| | | |
|-------------------|------------|------|
| Finance company | XXXXXXXXXX | XXXX |
| Date of agreement | XXXXXXXXXX | XXXX |
| Agreement type | XXXXXXXXXX | XXXX |
| Agreement term | XXXXXXXXXX | XXXX |
| Agreement number | XXXXXXXXXX | XXXX |
| Contact info | XXXXXXXXXX | XXXX |

More info >



Mileage check

| | |
|----------------------------|--------------------------|
| Odometer | In miles |
| Mileage registrations | 18 |
| First mileage registration | 2009-05-30 |
| Last registration | 2023-09-11 |
| Complete history | See info |



| | | |
|------------------|------------|------------|
| Registration #1 | 2009-05-30 | 27 mi |
| Registration #2 | 2012-05-10 | 7.772 mi |
| Registration #3 | 2013-05-09 | 9.660 mi |
| Registration #4 | 2014-05-09 | 19.502 mi |
| Registration #5 | 2015-05-15 | 32.671 mi |
| Registration #6 | 2016-05-13 | 45.488 mi |
| Registration #7 | 2017-05-05 | 58.970 mi |
| Registration #8 | 2017-05-05 | 58.970 mi |
| Registration #9 | 2018-05-21 | 72.181 mi |
| Registration #10 | 2019-05-20 | 85.392 mi |
| Registration #11 | 2019-05-20 | 98.603 mi |
| Registration #12 | 2019-05-20 | 111.814 mi |
| Registration #13 | 2019-05-20 | 125.025 mi |
| Registration #14 | 2019-05-20 | 138.236 mi |
| Registration #15 | 2019-05-20 | 151.447 mi |
| Registration #16 | 2019-05-20 | 164.658 mi |
| Registration #17 | 2019-05-20 | 177.869 mi |
| Registration #18 | 2019-05-20 | 191.080 mi |

More info >



Car features

The BMW factory car options list is only available in the premium report.

| | |
|-------|------------------|
| S0225 | Air conditioning |
| S0295 | |
| S0482 | |
| S0501 | |
| S0566 | |
| S0567 | |
| S0569 | |

View the complete BMW factory list for this vehicle [here](#).

More info >

Safety ratings

NCAP rating ★★★★★

Video [see crash video](#)



Dimensions & weight

| | |
|---------------------|---------|
| Width | 1790 mm |
| Height | 1291 mm |
| Length | 4239 mm |
| Wheel base | 2496 mm |
| Kerb weight | 1480 kg |
| Max. allowed weight | 1735 kg |

Additional information

| | |
|--------------------|------------------|
| Fuel tank capacity | 55 l |
| Fuel delivery | Direct Injection |
| Number of doors | 2 |
| Number of seats | 2 |

| | |
|------------------------|----------|
| Number of axles | 2 |
| Engine number | 06987295 |