



report date: 2024-03-28

General information

Make	FORD
Model	GALAXY TITANIUM TDCI
Colour	Black
Year of manufacture	2012
Top speed	118 mph
0 - 100 km/h	11.1 seconds
Gearbox	6 speed automatic

Engine & fuel consumption

Power	103 kW / 140 HP / 138 BHP
Max. torque	320 Nm at 2.000 rpm
Engine capacity	1.997 cc
Cylinders	4
Fuel type	Diesel
Consumption city	38.2 mpg
Consumption extra urban	54.3 mpg
Consumption combined	47.1 mpg
CO2 emission	159 g/km
CO2 label	G





Internet history

Entry 2

Date	2023-12-12
Pictures	8

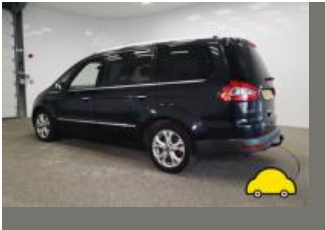
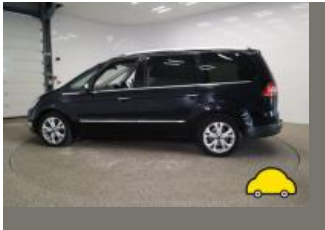

source: g3remarketing.co.uk

Entry 1

Date	2021-07-22
Pictures	65
Listing price	View report



source: autotrader.co.uk



MOT history

MOT expiry date	2024-07-22
MOT pass rate	75 %
MOT passed	9
Failed MOT tests	3
Total advice items	30
Total items failed	3

MOT #12	2023-07-01 08:27
MOT test number	866634214987
Result	✓ Passed
Next expiry date	2024-07-22
Advice	Items removed from driver's view prior to test
Advice	Nearside Front Lower Suspension arm pin or bush worn but not resulting in excessive movement front bush starting to deteriorate. (5.3.4 (a) (i))

MOT #11	2022-07-16 08:25
MOT test number	119923608089
Result	✓ Passed

MOT #10	2021-07-23 14:07
MOT test number	255428363947
Result	✓ Passed
Advice	Nearside Rear Tyre worn close to legal limit/worn on edge (5.2.3 (e))

**MOT #9** 2020-12-21 10:44**MOT test number** 887631989148**Result** ✓ Passed

Advice Nearside Rear Suspension arm pin or bush worn but not resulting in excessive movement (5.3.4 (a) (i))

Advice Offside Rear Coil spring corroded (5.3.1 (b) (i))

Advice Offside Rear Suspension arm pin or bush worn but not resulting in excessive movement (5.3.4 (a) (i))

Advice Nearside Rear Coil spring corroded (5.3.1 (b) (i))

MOT #8 2019-06-22 14:43**MOT test number** 430944065838**Result** ✓ Passed

Advice Front Brake disc worn, pitted or scored, but not seriously weakened (1.1.14 (a) (ii))

Minor Offside Front Track rod end ball joint dust cover damaged or deteriorated, but preventing the ingress of dirt (2.1.3 (g) (i))

MOT #7 2019-06-22 14:42**MOT test number** 558410532009**Result** ✗ Failed

MAJOR Offside Front Position lamp not working (4.2.1 (a) (ii))

Advice Front Brake disc worn, pitted or scored, but not seriously weakened (1.1.14 (a) (ii))

Minor Offside Front Track rod end ball joint dust cover damaged or deteriorated, but preventing the ingress of dirt (2.1.3 (g) (i))

**MOT #6**

2018-07-16 16:33

MOT test number

968273227192

Result

✓ Passed

Advice Nearside Rear Suspension arm pin or bush worn but not resulting in excessive movement Trailing arm (5.3.4 (a) (i))

Advice Nearside Front Tyre worn close to legal limit/worn on edge (5.2.3 (e))

Minor Nearside Front Track rod end ball joint dust cover damaged or deteriorated, but preventing the ingress of dirt (2.1.3 (g) (i))

Advice Offside Rear Suspension arm pin or bush worn but not resulting in excessive movement trailing arm (5.3.4 (a) (i))

Advice Offside Front Tyre worn close to legal limit/worn on edge (5.2.3 (e))

MOT #5

2018-07-16 10:08

MOT test number

933203398701

Result

✗ Failed

Advice Nearside Rear Suspension arm pin or bush worn but not resulting in excessive movement Trailing arm (5.3.4 (a) (i))

Advice Offside Front Tyre worn close to legal limit/worn on edge (5.2.3 (e))

Advice Nearside Front Tyre worn close to legal limit/worn on edge (5.2.3 (e))

Advice Offside Rear Suspension arm pin or bush worn but not resulting in excessive movement trailing arm (5.3.4 (a) (i))

DANGEROUS Nearside Rear Tyre tread pattern not visible over the whole tread area when minimum depth required is 1.0mm (5.2.3 (e))

Minor Nearside Front Track rod end ball joint dust cover damaged or deteriorated, but preventing the ingress of dirt (2.1.3 (g) (i))

MOT #4

2017-07-07 15:21

MOT test number

485393620822

Result

✓ Passed

Advice Offside Rear Trailing arm rubber bush deteriorated but not resulting in excessive movement (2.4.G.2)

**MOT #3** 2017-07-07 10:32**MOT test number** 127091704759**Result** ✗ Failed

Advice Offside Rear Trailing arm rubber bush deteriorated but not resulting in excessive movement (2.4.G.2)

Advice Offside Rear Tyre worn close to the legal limit (4.1.E.1)

Fail Nearside Rear Direction indicator incorrect colour (1.4.A.2f)

Fail Offside Rear Tyre has ply or cords exposed (4.1.D.1b)

Fail Offside Rear Direction indicator incorrect colour (1.4.A.2f)

Advice Rear Brake pad(s) wearing thin (3.5.1g)

MOT #2 2016-07-20 11:37**MOT test number** 568146123682**Result** ✓ Passed

Advice Offside Rear Tyre worn close to the legal limit (4.1.E.1)

MOT #1 2015-06-27 09:46**MOT test number** 917458075110**Result** ✓ Passed

Notice Under-trays fitted obscuring some underside components

Notice Engine covers fitted obscuring some components in the engine bay



Tax & MOT check

✓
Taxed
Tax due:
1 July 2024

✓
MOT
Expires:
22 July 2024

Tax status	Valid until 1 July
Days left	63
MOT expiry date	22 July 2024
Full MOT history	See MOT history

Tax calculation

Vehicle class	49
Band	G
Single payment (12 months)	£ 240,00,-
Single six month payment	£ 132,00,-
Total payable by 12 monthly instalments	£ 252,00,-



Damage history

Check the damage history for this FORD. See if, where and when this FORD had damage and the car repair costs. We also check if this FORD was scrapped. Download the premium report [here](#) for the results.

Damage 1

Date	
Category	
Type	

Damage 2

Date	
Category	
Type	



Extra FORD salvage check



If this vehicle was seen at a salvage auction we offer: vehicle pictures, salvage location, retail value. Download the premium report [here](#) for more information.

More info >



Vehicle valuation

What is this car worth? See the vehicle value of this FORD in the premium report. We check: purchase value, age, mileage, MOT history, damages and online sale prices.

Trade retail value	£ 19,299
Auction value	£ 19,299
Average private trade value	£ 19,299

More info >



Owner history

For how long did the current and previous owner(s) have this FORD? How many owners did this FORD have? Check it in the premium report and see all owner registrations. Download the full report [here](#).

Owner	From	To
Owner	From	To
Owner	From	To
Owner	From	To
Owner	From	To
Owner	From	To
Owner	From	To

More info >

Plate changes

See in this check if this FORD had different number plates.

Number of plates	1
Current registration	BT12ZTF
Plate since	2019-03-28
Current registration	BT12ZTF
Plate since	2019-03-28

More info >



Finance check

Check if this FORD is financed, has an outstanding loan or finance agreement. If you are purchasing a vehicle it is smart to ensure that any finance that may have been taken out on this FORD has been settled.

If not, and you buy this FORD then you could lose the money and the car you paid for.

Download the premium report [here](#) and check if this FORD is financed.

Finance company	XXXXXXXXXX	XXXX
Date of agreement	XXXXXXXXXX	XXXX
Agreement type	XXXXXXXXXX	XXXX
Agreement term	XXXXXXXXXX	XXXX
Agreement number	XXXXXXXXXX	XXXX
Contact info	XXXXXXXXXX	XXXX

More info >



Mileage check

Odometer	In miles
Mileage registrations	14
First mileage registration	2012-07-18
Last registration	2023-07-01
Complete history	See info



Registration #1	2012-07-18	8 mi
Registration #2	2015-06-27	21.054 mi
Registration #3	2016-07-20	27.821 mi
Registration #4	2017-07-07	36.641 mi
Registration #5	2017-07-07	36.641 mi
Registration #6	2018-07-16	46.587 mi
Registration #7	2018-07-16	46.588 mi
Registration #8	2019-06-20	55.277 mi
Registration #9	2019-06-20	55.277 mi
Registration #10	2019-06-20	55.277 mi
Registration #11	2019-06-20	55.277 mi
Registration #12	2019-06-20	55.277 mi
Registration #13	2019-06-20	55.277 mi
Registration #14	2019-06-20	55.277 mi

More info >



Car features

The FORD factory car options list is only available in the premium report.

S0225	Air conditioning
S0295	
S0482	
S0501	
S0566	
S0567	
S0569	

View the complete FORD factory list for this vehicle [here](#).

More info >

Safety ratings

NCAP rating ★★★★★

Video [see crash video](#)



Dimensions & weight

Width	2154 mm
Height	1764 mm
Length	4820 mm
Wheel base	2850 mm
Kerb weight	1731 kg
Max. allowed weight	2505 kg

Additional information

Fuel tank capacity	70 l
Fuel delivery	Direct Injection
Number of doors	5
Number of seats	7

Number of axles	2
Engine number	CC09175