



BD59VGY

report date: 2024-03-29

General information

Make	MAZDA
Model	CX-7 D SPORT TECH
Colour	Silver
Year of manufacture	2009
Top speed	124 mph
0 - 60 mph	11.3 seconds
Gearbox	6 speed Manual

Engine & fuel consumption

Power	173 BHP
Max. torque	400 Nm at 2.000 rpm
Engine capacity	2.184 cc
Cylinders	4
Fuel type	Diesel
Consumption city	31.0 mpg
Consumption extra urban	42.8 mpg
Consumption combined	37.7 mpg
CO2 emission	199 g/km
CO2 label	J





Internet history

Entry 1

Date	2021-09-09
Pictures	14
Listing price	View report

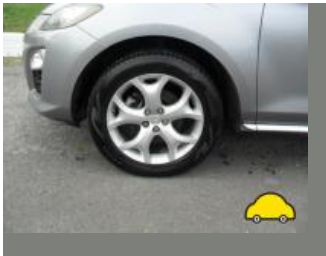

source: cargurus.co.uk



MOT history

MOT expiry date	2024-08-31
MOT pass rate	80 %
MOT passed	12
Failed MOT tests	3
Total advice items	26
Total items failed	4

MOT #15	2023-09-01 08:48
MOT test number	141769886750
Result	✓ Passed
Next expiry date	2024-08-31
Advice	Front Brake disc worn, but not excessively (1.1.14 (a) (i))
Advice	Nearside Rear Child Seat fitted not allowing full inspection of adult belt
Advice	Oil leak, but not excessive (8.4.1 (a) (i))

MOT #14	2022-08-05 15:36
MOT test number	951022715451
Result	✓ Passed
Advice	Rear Sub-frame corroded but not seriously weakened (5.3.3 (b) (i))
Advice	Rear Suspension arm corroded but not seriously weakened Both sides (5.3.3 (b) (i))
Advice	Nearside Headlamp has a product on the light source but not seriously reducing light output (4.1.4 (b))

**MOT #13**

2022-08-04 13:44

MOT test number

525708441150

Result

✗ Failed

Fail Oil leaking excessively from engine (8.4.1 (a) (i))**Advice** Rear Sub-frame corroded but not seriously weakened (5.3.3 (b) (i))**Advice** Rear Suspension arm corroded but not seriously weakened Both sides (5.3.3 (b) (i))**Advice** Nearside Headlamp has a product on the light source but not seriously reducing light output (4.1.4 (b))**MOT #12**

2021-09-15 14:33

MOT test number

585664751353

Result

✓ Passed

Advice Nearside Rear Suspension arm corroded but not seriously weakened (5.3.3 (b) (i))**Advice** Nearside Headlamp has a product on the lens but not seriously reducing light output (4.1.4 (b))**Advice** Rear Suspension component mounting prescribed area is corroded but not considered excessive (5.3.6 (a) (i))**Advice** Offside Rear Suspension arm corroded but not seriously weakened (5.3.3 (b) (i))**Advice** Oil leak, but not excessive Undertrays fitted (8.4.1 (a) (i))**MOT #11**

2020-11-28 08:12

MOT test number

188381893296

Result

✓ Passed

Advice Nearside Rear Outer Brake pad(s) wearing thin (1.1.13 (a) (ii))**MOT #10**

2019-12-03 09:39

MOT test number

358413198839

Result

✓ Passed

**MOT #9** 2018-11-30 10:48**MOT test number** 743472746996**Result** ✓ Passed**Advice** Oil leak**Advice** Nearside Rear Brake noise**Advice** Nearside Rear Handbrake percentage only just passing**MOT #8** 2017-12-07 14:27**MOT test number** 198045013025**Result** ✓ Passed**MOT #7** 2017-12-07 12:47**MOT test number** 834765551433**Result** ✗ Failed**Fail** Parking brake: efficiency below requirements (3.7.C.1b)**MOT #6** 2017-01-18 10:35**MOT test number** 563870492907**Result** ✓ Passed**Advice** Front Inner brake disc worn, pitted or scored, but not seriously weakened both (3.5.1i)**Advice** Nearside Front Track rod end ball joint has slight play (2.2.B.1f)**Advice** Rear Brake pad(s) wearing thin (3.5.1g)**Advice** Play in steering rack inner joint(s)

**MOT #5** 2017-01-14 12:58**MOT test number** 790464185284**Result** ✗ Failed**Fail** Nearside Rear Tyre tread depth below requirements of 1.6mm (4.1.E.1)**Advice** Rear Brake pad(s) wearing thin (3.5.1g)**Advice** Play in steering rack inner joint(s)**Fail** Offside Rear Tyre tread depth below requirements of 1.6mm (4.1.E.1)**Advice** Front Inner brake disc worn, pitted or scored, but not seriously weakened both (3.5.1i)**Advice** Nearside Front Track rod end ball joint has slight play (2.2.B.1f)**MOT #4** 2015-12-16 13:27**MOT test number** 158495638087**Result** ✓ Passed**MOT #3** 2014-12-24 09:45**MOT test number** 659578454353**Result** ✓ Passed**MOT #2** 2013-12-23 14:53**MOT test number** 425217753437**Result** ✓ Passed**MOT #1** 2013-01-02 13:54**MOT test number** 746612503028**Result** ✓ Passed



Tax & MOT check

✓
Taxed
Tax due:
1 August 2024

✓
MOT
Expires:
31 August 2024

Tax status	Valid until 1 August
Days left	94
MOT expiry date	31 August 2024
Full MOT history	See MOT history

Tax calculation

Vehicle class	49
Band	J
Single payment (12 months)	£ 365,00,-
Single six month payment	£ 200,75,-
Total payable by 12 monthly instalments	£ 383,25,-



Damage history

Check the damage history for this MAZDA. See if, where and when this MAZDA had damage and the car repair costs. We also check if this MAZDA was scrapped. Download the premium report [here](#) for the results.

Damage 1	
Date	
Category	
Type	
Damage 2	
Date	
Category	
Type	



Extra MAZDA salvage check



If this vehicle was seen at a salvage auction we offer: vehicle pictures, salvage location, retail value. Download the premium report [here](#) for more information.

More info >



Vehicle valuation

What is this car worth? See the vehicle value of this MAZDA in the premium report. We check: purchase value, age, mileage, MOT history, damages and online sale prices.

Trade retail value	£ 19,999
Auction value	£ 19,999
Average private trade value	£ 19,999

More info >



Owner history

For how long did the current and previous owner(s) have this MAZDA? How many owners did this MAZDA have? Check it in the premium report and see all owner registrations. Download the full report [here](#).

*****	*****
*****	*****
*****	*****
*****	*****
*****	*****
*****	*****
*****	*****

More info >

Plate changes

See in this check if this MAZDA had different number plates.

Number of plates	1
Current registration	*****
Plate since	2019-06-29
Current registration	*****
Plate since	2019-06-29

More info >



Finance check

Check if this MAZDA is financed, has an outstanding loan or finance agreement. If you are purchasing a vehicle it is smart to ensure that any finance that may have been taken out on this MAZDA has been settled.

If not, and you buy this MAZDA then you could lose the money and the car you paid for.

Download the premium report [here](#) and check if this MAZDA is financed.

Finance company	XXXXXXXXXX	XXXX
Date of agreement	XXXXXXXXXX	XXXX
Agreement type	XXXXXXXXXX	XXXX
Agreement term	XXXXXXXXXX	XXXX
Agreement number	XXXXXXXXXX	XXXX
Contact info	XXXXXXXXXX	XXXX

More info >



Mileage check

Odometer	In miles
Mileage registrations	17
First mileage registration	2009-12-31
Last registration	2023-09-01
Complete history	See info



Registration #1	2009-12-31	10 mi
Registration #2	2013-01-02	23.462 mi
Registration #3	2013-12-23	33.097 mi
Registration #4	2014-12-24	41.041 mi
Registration #5	2015-12-16	50.116 mi
Registration #6	2017-01-14	61.696 mi
Registration #7	2017-01-18	61.696 mi
Registration #8	2017-12-07	69.245 mi
Registration #9	2017-12-07	69.245 mi
Registration #10	2019-05-29	75.277 mi
Registration #11	2019-05-29	75.277 mi
Registration #12	2019-05-29	75.277 mi
Registration #13	2019-05-29	75.277 mi
Registration #14	2019-05-29	75.277 mi
Registration #15	2019-05-29	75.277 mi
Registration #16	2019-05-29	75.277 mi
Registration #17	2019-05-29	75.277 mi

More info >



Dimensions & weight

Width	1870 mm
Height	1645 mm
Length	4700 mm
Wheel base	2750 mm
Kerb weight	1865 kg
Max. allowed weight	2430 kg

Additional information

Fuel tank capacity	69 l
Fuel delivery	Direct Injection
Number of doors	5
Number of seats	5
Number of axles	2
Engine number	R2 10225284