



Mercedes-Benz



report date: 2024-03-28

General information

Make	MERCEDES-BENZ
Model	SLK 200 KOMPRESSOR AUTO 200 KOMPRESSOR
Colour	-
Year of manufacture	-
Top speed	140 mph
0 - 60 mph	8.3 seconds
Gearbox	5 speed automatic

Engine & fuel consumption

Power	161 BHP
Max. torque	240 Nm at 3.000 rpm
Cylinders	4
Fuel type	Petrol
Consumption city	22.6 mpg
Consumption extra urban	42.2 mpg
Consumption combined	32.1 mpg



LABEL UNKNOWN



Internet history

Entry 2

Date	2021-09-07
Pictures	12
Listing price	View report

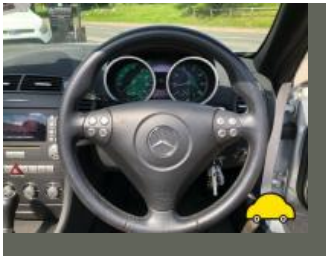

source: cargurus.co.uk

Entry 1

Date	2021-07-17
Pictures	14
Listing price	View report

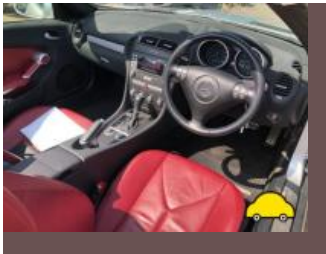

source: autotrader.co.uk



Damage history

Check the damage history for this MERCEDES-BENZ. See if, where and when this MERCEDES-BENZ had damage and the car repair costs. We also check if this MERCEDES-BENZ was scrapped. Download the premium report [here](#) for the results.

Damage 1

Date	
Category	
Type	

Damage 2

Date	
Category	
Type	



Extra MERCEDES-BENZ salvage check



If this vehicle was seen at a salvage auction we offer: vehicle pictures, salvage location, retail value. Download the premium report [here](#) for more information.

More info >



Vehicle valuation

What is this car worth? See the vehicle value of this MERCEDES-BENZ in the premium report. We check: purchase value, age, mileage, MOT history, damages and online sale prices.

Trade retail value	£ 19,999
Auction value	£ 19,999
Average private trade value	£ 19,999

More info >



Owner history

For how long did the current and previous owner(s) have this MERCEDES-BENZ? How many owners did this MERCEDES-BENZ have? Check it in the premium report and see all owner registrations. Download the full report [here](#).

Owner	From
Owner	From
Owner	From
Owner	From
Owner	From
Owner	From

More info >

Plate changes

See in this check if this MERCEDES-BENZ had different number plates.

Number of plates	1
Current registration	XXXXXX
Plate since	2020-01-01
Current registration	XXXXXX
Plate since	2020-01-01

More info >



Finance check

Check if this MERCEDES-BENZ is financed, has an outstanding loan or finance agreement. If you are purchasing a vehicle it is smart to ensure that any finance that may have been taken out on this MERCEDES-BENZ has been settled.

If not, and you buy this MERCEDES-BENZ then you could lose the money and the car you paid for.

Download the premium report [here](#) and check if this MERCEDES-BENZ is financed.

Finance company	XXXXXXXX XX
Date of agreement	XXXXXXXX XX
Agreement type	XXXXXXXX XX
Agreement term	XXXXXXXX XX
Agreement number	XXXXXXXX XX
Contact info	XXXXXXXX XX

More info >



Mileage check

Mileage registrations	2
Complete history	See info



Registration #1	2019-05-20	25,000 km
Registration #2	2019-05-20	25,000 km

More info >



Car features

The MERCEDES-BENZ factory car options list is only available in the premium report.

S0225	Air conditioning
S0295	
S0482	
S0501	
S0566	
S0567	
S0569	

View the complete MERCEDES-BENZ factory list for this vehicle [here](#).

More info >

Dimensions & weight

Width	1969 mm
Height	1296 mm
Length	4089 mm
Wheel base	2430 mm
Kerb weight	1390 kg
Max. allowed weight	1705 kg

Additional information

Fuel tank capacity	70 l
Fuel delivery	Multi-Point Injection
Number of doors	2
Number of seats	2
Number of axles	2
Engine number	27194430605952