



General information

Make	MINI
Model	COUNTRYMAN COOPER S ALL4A COOPER S ALL4
Colour	Red
Year of manufacture	2011
Top speed	127 mph
0 - 60 mph	8.3 seconds
Gearbox	6 speed automatic

Engine & fuel consumption

Power	184 BHP
Max. torque	240 Nm at 1.600 rpm
Engine capacity	1.598 cc
Cylinders	4
Fuel type	Petrol
Consumption city	27.4 mpg
Consumption extra urban	45.6 mpg
Consumption combined	36.7 mpg
CO2 emission	180 g/km
CO2 label	I

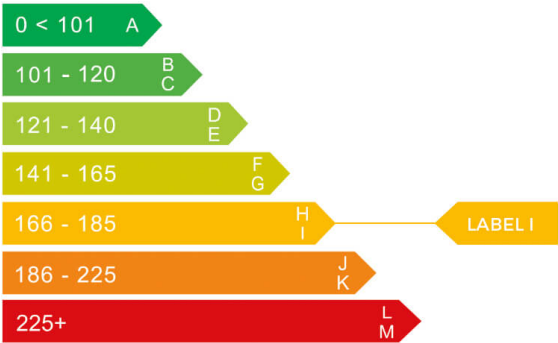



Internet history

Entry 3

Date	2021-09-22
Pictures	20
Listing price	<a href="#">View report</a>

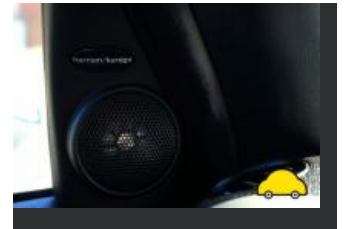
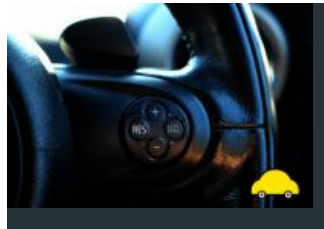
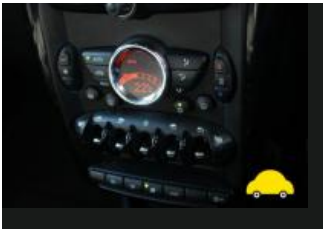

source: [cargurus.co.uk](https://www.cargurus.co.uk)

Entry 2

Date	2021-09-20
Pictures	28
Listing price	<a href="#">View report</a>

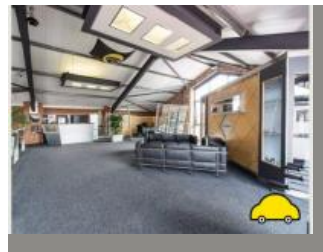
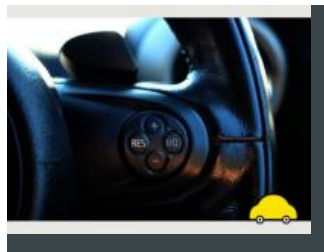
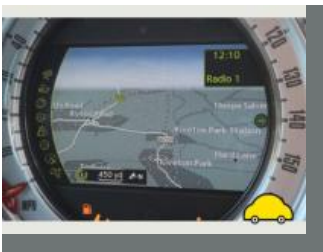

source: [autotrader.co.uk](https://www.autotrader.co.uk)

Entry 1

Date	2021-09-15
Pictures	8
Listing price	<a href="#">View report</a>



source: [autotrader.co.uk](https://www.autotrader.co.uk)



## MOT history

MOT expiry date	2024-07-31
MOT pass rate	75 %
MOT passed	12
Failed MOT tests	4
Total advice items	10
Total items failed	8

MOT #16	2023-08-01 09:20
MOT test number	538253092023
Result	✓ Passed
Next expiry date	2024-07-31

MOT #15	2022-10-11 15:56
MOT test number	570168532216
Result	✓ Passed
Advice	Nearside Rear Brake hose has slight corrosion to ferrule (1.1.12 (f) (i))
Advice	Offside Rear Brake hose has slight corrosion to ferrule (1.1.12 (f) (i))

MOT #14	2021-10-11 13:07
MOT test number	285338650523
Result	✓ Passed

MOT #13	2021-10-06 14:44
MOT test number	204936200761
Result	✗ Failed
Fail	Oil leaking excessively from engine (8.4.1 (a) (i))
Fail	Emissions not tested (8.2.1.2 (d))

**MOT #12** 2021-01-18 13:54**MOT test number** 205654939238**Result** ✓ Passed**MOT #11** 2020-01-15 13:09**MOT test number** 420881852277**Result** ✓ Passed**Advice** Rear wiper blade split**MOT #10** 2020-01-14 10:41**MOT test number** 314626702120**Result** ✗ Failed**Fail** Nearside Headlamp aim too high (4.1.2 (a))**Advice** Both rear tyres worn close to legal limit**Fail** Nearside Rear Tyre has a bulge, caused by separation or partial failure of its structure (5.2.3 (d) (ii))**Advice** Both front tyres worn close to legal limit**Fail** Nearside Front Tyre has a cut in excess of the requirements deep enough to reach the ply or cords (5.2.3 (d) (i))**Advice** Rear wiper blade split**Fail** Offside Rear Tyre has a bulge, caused by separation or partial failure of its structure bulging in tread (5.2.3 (d) (ii))**MOT #9** 2019-01-16 10:36**MOT test number** 875668397119**Result** ✓ Passed**MOT #8** 2018-01-24 15:41**MOT test number** 847197434713**Result** ✓ Passed

**MOT #7** 2017-01-05 14:37**MOT test number** 452011281264**Result** ✓ Passed**MOT #6** 2017-01-05 14:37**MOT test number** 122592722424**Result** ✗ Failed**Pass with rectification** Nearside Registration plate lamp not working (1.1.C.1d)**MOT #5** 2016-01-19 10:44**MOT test number** 603847074229**Result** ✓ Passed**MOT #4** 2015-01-15 10:55**MOT test number** 938065915046**Result** ✓ Passed**MOT #3** 2014-10-21 14:57**MOT test number** 457594794297**Result** ✓ Passed**Notice** Under-trays fitted obscuring some underside components**Notice** Engine covers fitted obscuring some components in the engine bay**MOT #2** 2014-01-17 11:21**MOT test number** 909827114063**Result** ✓ Passed**Notice** Nail in nearside front tyre



MOT #1	2014-01-17 11:21
MOT test number	188807914073
Result	✗ Failed
<div><div>Notice</div> Nail in nearside front tyre</div> <div><div>Pass with rectification</div> Offside Front Side repeater missing (1.4.A.2b)</div>	



Tax & MOT check

✓  
**Taxed**  
**Tax due:**  
1 August 2024

✓  
**MOT**  
**Expires:**  
31 July 2024

<b>Tax status</b>	Valid until 1 August
<b>Days left</b>	94
<b>MOT expiry date</b>	31 July 2024
<b>Full MOT history</b>	<a href="#">See MOT history</a>

Tax calculation

<b>Vehicle class</b>	48
<b>Band</b>	I
<b>Single payment (12 months)</b>	£ 320,00,-
<b>Single six month payment</b>	£ 176,00,-
<b>Total payable by 12 monthly instalments</b>	£ 336,00,-



Damage history

Check the damage history for this MINI. See if, where and when this MINI had damage and the car repair costs. We also check if this MINI was scrapped. Download the premium report [here](#) for the results.

Damage 1	
Date	
Category	
Type	
Damage 2	
Date	
Category	
Type	



Extra MINI salvage check



If this vehicle was seen at a salvage auction we offer: vehicle pictures, salvage location, retail value. Download the premium report [here](#) for more information.

More info >





Vehicle valuation

What is this car worth? See the vehicle value of this MINI in the premium report. We check: purchase value, age, mileage, MOT history, damages and online sale prices.

Trade retail value	£ 19,999
Auction value	£ 19,999
Average private trade value	£ 19,999

More info >



Owner history

For how long did the current and previous owner(s) have this MINI? How many owners did this MINI have? Check it in the premium report and see all owner registrations. Download the full report [here](#).

Owner	Since
Owner	Since
Owner	Since
Owner	Since
Owner	Since
Owner	Since
Owner	Since

More info >

Plate changes

See in this check if this MINI had different number plates.

Number of plates	1
Current registration	
Plate since	2019-09-29
Current registration	
Plate since	2019-09-29

More info >



Finance check

Check if this MINI is financed, has an outstanding loan or finance agreement. If you are purchasing a vehicle it is smart to ensure that any finance that may have been taken out on this MINI has been settled.

If not, and you buy this MINI then you could lose the money and the car you paid for.

Download the premium report [here](#) and check if this MINI is financed.

Finance company	REDACTED	REDACTED
Date of agreement	REDACTED	REDACTED
Agreement type	REDACTED	REDACTED
Agreement term	REDACTED	REDACTED
Agreement number	REDACTED	REDACTED
Contact info	REDACTED	REDACTED

More info >



Mileage check

Odometer	In miles
Mileage registrations	19
First mileage registration	2011-01-19
Last registration	2023-08-01
Complete history	<a href="#">See info</a>



Registration #1	2011-01-19	19 mi
Registration #2	2014-01-17	23.251 mi
Registration #3	2014-10-21	27.630 mi
Registration #4	2015-01-15	28.531 mi
Registration #5	2016-01-19	32.233 mi
Registration #6	2017-01-05	357.453 mi
Registration #7	2017-01-05	357.453 mi
Registration #8	2018-01-24	39.208 mi
Registration #9	2019-01-16	42.400 mi
Registration #10	2020-01-14	45.768 mi
Registration #11	2020-01-14	45.768 mi
Registration #12	2020-01-14	45.768 mi
Registration #13	2020-01-14	45.768 mi
Registration #14	2020-01-14	45.768 mi
Registration #15	2020-01-14	45.768 mi
Registration #16	2020-01-14	45.768 mi
Registration #17	2020-01-14	45.768 mi
Registration #18	2020-01-14	45.768 mi
Registration #19	2020-01-14	45.768 mi

More info >



Car features

The MINI factory car options list is only available in the premium report.

S0225	Air conditioning
S0295	
S0482	
S0501	
S0566	
S0567	
S0569	

View the complete MINI factory list for this vehicle [here](#).

More info >

Safety ratings

NCAP rating	★★★★★
Adult	84%
Children	83%
Pedestrian	63%
Safety systems	71%
Overall rating	78%
Video	<a href="#">see crash video</a>



Dimensions & weight

Width	1789 mm
Height	1561 mm
Length	4110 mm
Kerb weight	1405 kg
Max. allowed weight	1865 kg

Additional information

Fuel tank capacity	47 l
Fuel delivery	Multi-Point Injection
Number of doors	5
Number of seats	5
Number of axles	2

Engine number

A738J098