



PEUGEOT



report date: 2024-03-28

General information

Make	PEUGEOT
Model	206 SPORT
Colour	Blue
Year of manufacture	-
Top speed	121 mph
0 - 60 mph	11.7 seconds
Gearbox	5 speed Manual

Engine & fuel consumption

Power	107 BHP
Max. torque	147 Nm at 4.000 rpm
Cylinders	4
Fuel type	Petrol
Consumption city	30.4 mpg
Consumption extra urban	50.4 mpg
Consumption combined	40.4 mpg



LABEL UNKNOWN



Internet history

Entry 1

Date	2021-10-17
Pictures	22
Listing price	View report

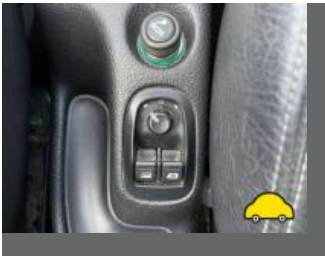

source: [autotrader.co.uk](https://www.autotrader.co.uk)

**MOT history**

MOT #20	2022-04-09 13:11
MOT test number	305086041579
Result	✓ Passed
Next expiry date	2023-04-08
Advice	Front Brake disc worn, pitted or scored, but not seriously weakened (1.1.14 (a) (ii))

MOT #19	2022-04-09 10:55
MOT test number	905273529039
Result	✗ Failed
Advice	Front Brake disc worn, pitted or scored, but not seriously weakened (1.1.14 (a) (ii))
Fail	Offside Front Anti-roll bar ball joint excessively worn (5.3.4 (a) (i))
Fail	Rear Brake pad(s) less than 1.5 mm thick (1.1.13 (a) (ii))
Fail	Nearside Front Anti-roll bar ball joint excessively worn (5.3.4 (a) (i))
Fail	Nearside Front Tyre tread depth below requirements of 1.6mm (5.2.3 (e))
Fail	Front Windscreen wiper does not clear the windscreen effectively (3.4 (b) (ii))
Fail	Offside Front Position lamp not working (4.2.1 (a) (ii))

MOT #18	2021-03-13 11:10
MOT test number	403076827878
Result	✓ Passed
Advice	Nearside Front Brake disc worn, pitted or scored, but not seriously weakened (1.1.14 (a) (ii))
Advice	Offside Front Tyre slightly damaged/cracking or perishing (5.2.3 (d) (ii))
Advice	Oil leak, but not excessive (8.4.1 (a) (i))
Advice	Offside Front Brake disc worn, pitted or scored, but not seriously weakened (1.1.14 (a) (ii))
Advice	Rear Brake pad(s) wearing thin (1.1.13 (a) (ii))

**MOT #17** 2020-03-17 10:52**MOT test number** 973005522355**Result** ✓ Passed**Advice** Nearside Front Nail in tyre**Advice** Front Brake disc worn, pitted or scored, but not seriously weakened (1.1.14 (a) (ii))**MOT #16** 2020-03-10 10:54**MOT test number** 935193832377**Result** ✗ Failed**Advice** Front Brake disc worn, pitted or scored, but not seriously weakened (1.1.14 (a) (ii))**Advice** Nearside Front Nail in tyre**Fail** Rear Registration plate lamp inoperative in the case of a single lamp or all lamps (4.7.1 (b) (ii))**MOT #15** 2019-03-27 12:17**MOT test number** 173639561643**Result** ✓ Passed**MOT #14** 2018-05-30 14:37**MOT test number** 617401603893**Result** ✓ Passed**Advice** Rear Exhaust mounting defective broken-&-corroded-outer-skin-of-silencer-box (6.1.2 (a))**Advice** Nearside Front Tyre worn close to legal limit/worn on edge (5.2.3 (e))**Advice** Parking brake lever defective but can be satisfactorily operated little-reserve-travel,-requires-adjustment (1.1.6 (d))**Advice** Engine-bay-covers-obscuring-some-components**Advice** Rear Brake pad(s) wearing thin approx.-2mm (1.1.13 (a) (ii))

**MOT #13** 2017-06-14 15:15**MOT test number** 988860880870**Result** ✓ Passed

- Advice** Offside Front Road wheel with a slightly distorted bead rim (4.2.A.1a)
- Advice** Exhaust rusty
- Advice** Rear Brake pad(s) wearing thin (3.5.1g)
- Advice** Nearside Front Tyre worn close to the legal limit (4.1.E.1)
- Advice** Front brake disc worn, pitted or scored, but not seriously weakened (3.5.1i)

MOT #12 2017-06-12 11:21**MOT test number** 983277330860**Result** ✗ Failed

- Advice** Rear Brake pad(s) wearing thin (3.5.1g)
- Fail** Horn not working (1.6.2a)
- Fail** Registration plate lamp not working (1.1.C.1d)
- Advice** Nearside Front Tyre worn close to the legal limit (4.1.E.1)
- Advice** Front brake disc worn, pitted or scored, but not seriously weakened (3.5.1i)
- Fail** Nearside Headlamp not working on dipped beam (1.7.5a)
- Advice** Exhaust rusty
- Fail** Rear fog lamp not working (1.3.2b)
- Advice** Offside Front Road wheel with a slightly distorted bead rim (4.2.A.1a)

MOT #11 2016-07-07 16:25**MOT test number** 748401381998**Result** ✓ Passed

**MOT #10** 2015-07-08 16:02**MOT test number** 196579285134**Result** ✓ Passed**MOT #9** 2015-07-07 14:15**MOT test number** 909728985120**Result** ✗ Failed**Fail** Offside Rear Tyre tread depth below requirements of 1.6mm (4.1.E.1)**Fail** Windscreen washer provides insufficient washer liquid (8.2.3)**Fail** Nearside Rear Tyre tread depth below requirements of 1.6mm (4.1.E.1)**Fail** Nearside Rear Tyre has ply or cords exposed (4.1.D.1b)**MOT #8** 2014-07-17 17:02**MOT test number** 967798994132**Result** ✓ Passed**Notice** All tyres 3mm**Notice** Small stone chips to windshield**Advice** Offside Front brake disc worn, pitted or scored, but not seriously weakened (3.5.1i)**Notice** Engine oil on min**Advice** Nearside Front brake disc worn, pitted or scored, but not seriously weakened (3.5.1i)**Notice** Wipers smear**Advice** Front Brake pad(s) wearing thin (3.5.1g)



MOT #7

2014-07-15 16:58

MOT test number

567916794167

Result

✗ Failed

- Fail

Service brake: efficiency below requirements (3.7.B.7)
- Notice

Engine oil on min
- Advice

Nearside Front brake disc worn, pitted or scored, but not seriously weakened (3.5.1i)
- Advice

Front Brake pad(s) wearing thin (3.5.1g)
- Fail

Offside Front Tyre has a tear, caused by separation or partial failure of its structure (4.1.D.1b)
- Notice

Small stone chips to windshield
- Notice

Wipers smear
- Fail

Parking brake: efficiency below requirements (3.7.B.7)
- Notice

All tyres 3mm
- Advice

Offside Front brake disc worn, pitted or scored, but not seriously weakened (3.5.1i)

MOT #6

2013-07-17 18:06

MOT test number

638718093177

Result

✓ Passed

- Advice

Brake disc worn, pitted or scored, but not seriously weakened (3.5.1i)

**MOT #5** 2013-07-17 09:57**MOT test number** 428938393126**Result** ✗ Failed**Advice** Nearside Front Tyre worn close to the legal limit (4.1.E.1)**Notice** Nail in nearside front tyre**Notice** Nail in offside rear tyre**Fail** Offside Front Tyre has a bulge, caused by separation or partial failure of its structure (4.1.D.1b)**Advice** Brake disc worn, pitted or scored, but not seriously weakened (3.5.1i)**Notice** Nail in nearside rear tyre**MOT #4** 2012-07-10 17:12**MOT test number** 555002992122**Result** ✓ Passed**Advice** Front brake disc worn, pitted or scored, but not seriously weakened (3.5.1i)**MOT #3** 2011-07-19 11:16**MOT test number** 338070201415**Result** ✓ Passed**MOT #2** 2011-03-30 09:10**MOT test number** 226299381057**Result** ✓ Passed**Notice** Front brake discs in poor condition**Notice** Offside front tyre wearing low inner edge



MOT #1	2010-03-27 11:41
MOT test number	464156280048
Result	✓ Passed
Advice	Offside Front brake disc slightly scored (3.5.1h)
Advice	Offside Front brake disc slightly pitted (3.5.1h)



Damage history

Check the damage history for this PEUGEOT. See if, where and when this PEUGEOT had damage and the car repair costs. We also check if this PEUGEOT was scrapped. Download the premium report [here](#) for the results.

Damage 1

Date	
Category	
Type	

Damage 2

Date	
Category	
Type	



Extra PEUGEOT salvage check



If this vehicle was seen at a salvage auction we offer: vehicle pictures, salvage location, retail value. Download the premium report [here](#) for more information.

More info >



Vehicle valuation

What is this car worth? See the vehicle value of this PEUGEOT in the premium report. We check: purchase value, age, mileage, MOT history, damages and online sale prices.

Trade retail value	£ 19,999
Auction value	£ 19,999
Average private trade value	£ 19,999

More info >



Owner history

For how long did the current and previous owner(s) have this PEUGEOT? How many owners did this PEUGEOT have? Check it in the premium report and see all owner registrations. Download the full report [here](#).

Owner	Registration
Owner	Registration
Owner	Registration
Owner	Registration
Owner	Registration
Owner	Registration
Owner	Registration

More info >

Plate changes

See in this check if this PEUGEOT had different number plates.

Number of plates	1
Current registration	 GV07WFW
Plate since	2023-03-28
Current registration	 GV07WFW
Plate since	2023-03-28

More info >



Finance check

Check if this PEUGEOT is financed, has an outstanding loan or finance agreement. If you are purchasing a vehicle it is smart to ensure that any finance that may have been taken out on this PEUGEOT has been settled.

If not, and you buy this PEUGEOT then you could lose the money and the car you paid for.

Download the premium report [here](#) and check if this PEUGEOT is financed.

Finance company	XXXXXXXX XX
Date of agreement	XXXXXXXX XX
Agreement type	XXXXXXXX XX
Agreement term	XXXXXXXX XX
Agreement number	XXXXXXXX XX
Contact info	XXXXXXXX XX

More info >



Mileage check

Odometer	In miles
Mileage registrations	22
First mileage registration	2007-03-31
Last registration	2022-04-09
Complete history	See info



Registration #1	2007-03-31	22 mi
Registration #2	2010-03-27	8.642 mi
Registration #3	2011-03-30	16.405 mi
Registration #4	2011-07-19	18.836 mi
Registration #5	2012-07-10	26.614 mi
Registration #6	2013-07-17	34.538 mi
Registration #7	2013-07-17	34.538 mi
Registration #8	2014-07-15	44.992 mi
Registration #9	2014-07-17	44.992 mi
Registration #10	2015-07-07	48.954 mi
Registration #11	2015-07-08	48.954 mi
Registration #12	2016-06-20	55.277 mi
Registration #13	2016-06-20	55.277 mi
Registration #14	2016-06-20	55.277 mi
Registration #15	2016-06-20	55.277 mi
Registration #16	2016-06-20	55.277 mi
Registration #17	2016-06-20	55.277 mi
Registration #18	2016-06-20	55.277 mi
Registration #19	2016-06-20	55.277 mi
Registration #20	2016-06-20	55.277 mi
Registration #21	2016-06-20	55.277 mi
Registration #22	2022-04-09	55.277 mi

More info >



Car features

The PEUGEOT factory car options list is only available in the premium report.

S0225	Air conditioning
S0295	
S0482	
S0501	
S0566	
S0567	
S0569	

View the complete PEUGEOT factory list for this vehicle [here](#).

More info >

Safety ratings

NCAP rating ★★★★★

Video [see crash video](#)

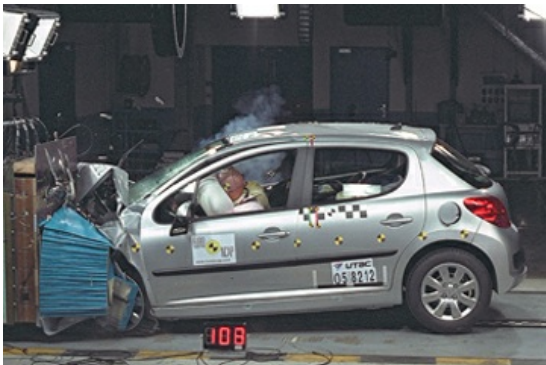

Dimensions & weight

Width	1720 mm
Height	1473 mm
Length	4037 mm
Wheel base	2540 mm
Kerb weight	1213 kg
Max. allowed weight	1680 kg

Additional information

Fuel tank capacity	50 l
Fuel delivery	Multi-Point Injection
Number of doors	5
Number of seats	5

Number of axles	2
Engine number	FX6D3107884