



report date: 2024-03-28

General information

Make	VAUXHALL
Model	ANTARA SE NAV CDTI S/S
Colour	Yellow
Year of manufacture	2013
Top speed	117 mph
0 - 60 mph	9.6 seconds
Gearbox	6 speed Manual

Engine & fuel consumption

Power	161 BHP
Max. torque	350 Nm at 2.000 rpm
Engine capacity	2.231 cc
Cylinders	4
Fuel type	Diesel
Consumption city	35.8 mpg
Consumption extra urban	50.4 mpg
Consumption combined	44.1 mpg
CO2 emission	170 g/km
CO2 label	H





Internet history

Entry 1

Date	2021-08-07
Pictures	12
Listing price	View report

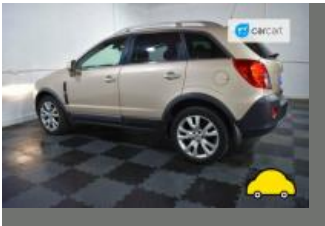
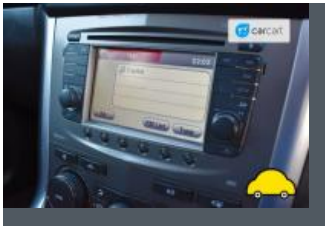

source: cargurus.co.uk



MOT history

MOT expiry date	2024-08-31
MOT pass rate	75 %
MOT passed	9
Failed MOT tests	3
Total advice items	34
Total items failed	7

MOT #12	2023-09-01 11:21
---------	------------------

MOT test number	144455370913
-----------------	--------------

Result	✓ Passed
--------	----------

Next expiry date	2024-08-31
------------------	------------

- Advice** Front Brake disc worn, pitted or scored, but not seriously weakened Both (1.1.14 (a) (ii))
- Advice** Offside Front Shock absorbers has light misting of oil (5.3.2 (b))
- Advice** Oil leak, but not excessive (8.4.1 (a) (i))
- Advice** Nearside Rear Tyre slightly damaged/cracking or perishing (5.2.3 (d) (ii))
- Advice** Nearside Front Suspension arm pin or bush worn but not resulting in excessive movement Rear Bush (5.3.4 (a) (i))
- Advice** Front Registration plate deteriorated but not likely to be misread Cracked (0.1 (b))

**MOT #11**

2023-09-01 10:31

MOT test number

156393925816

Result**✗ Failed****Fail**

Rear Registration plate lamp inoperative in the case of a single lamp or all lamps (4.7.1 (b) (ii))

Advice

Offside Front Shock absorbers has light misting of oil (5.3.2 (b))

Advice

Oil Level Light On Dash

Minor

Nearside Rear Position lamp with a multiple light source up to 1/2 not functioning (4.2.1 (a) (i))

Fail

Emissions unable to be completed Oil Level Below Minimum (8.2.2.2 (e))

Advice

Nearside Rear Tyre slightly damaged/cracking or perishing (5.2.3 (d) (ii))

Advice

Front Registration plate deteriorated but not likely to be misread Cracked (0.1 (b))

Advice

Oil leak, but not excessive (8.4.1 (a) (i))

Advice

Nearside Front Suspension arm pin or bush worn but not resulting in excessive movement Rear Bush (5.3.4 (a) (i))

Advice

Front Brake disc worn, pitted or scored, but not seriously weakened Both (1.1.14 (a) (ii))

Fail

Offside Front Position lamp not working (4.2.1 (a) (ii))

MOT #10

2022-08-25 12:43

MOT test number

949295641876

Result**✓ Passed****Advice**

Nearside Rear Tyre slightly damaged/cracking or perishing side walls perished (5.2.3 (d) (ii))

Advice

Front Tyre worn close to legal limit/worn on edge both wearing edges (5.2.3 (e))

**MOT #9** 2022-08-25 11:08**MOT test number** 978089938559**Result** ✗ Failed**Advice** Nearside Rear Tyre slightly damaged/cracking or perishing side walls perished (5.2.3 (d) (ii))**Fail** Windscreen washer provides insufficient washer liquid (3.5 (a))**Advice** Front Tyre worn close to legal limit/worn on edge both wearing edges (5.2.3 (e))**Fail** Front Windscreen wiper does not clear the windscreen effectively both (3.4 (b) (ii))**MOT #8** 2021-07-06 16:21**MOT test number** 681991117423**Result** ✓ Passed**Advice** Rear Brake pad(s) wearing thin (1.1.13 (a) (ii))**Advice** Offside Front Shock absorbers light misting of oil or has limited damping effect (5.3.2 (b))**Advice** Nearside Rear Tyre slightly damaged/cracking or perishing (5.2.3 (d) (ii))**Advice** Parking brake has just met the legal requirement**Minor** Nearside Registration plate lamp inoperative in the case of multiple lamps or light sources (4.7.1 (b) (i))

**MOT #7**

2021-07-06 14:03

MOT test number

172616330270

Result**✗ Failed****Advice** Parking brake has just met the legal requirement**Minor** Nearside Registration plate lamp inoperative in the case of multiple lamps or light sources (4.7.1 (b) (i))**Fail** Offside Front Tyre tread depth below requirements of 1.6mm (5.2.3 (e))**Advice** Nearside Rear Tyre slightly damaged/cracking or perishing (5.2.3 (d) (ii))**Advice** Offside Front Shock absorbers light misting of oil or has limited damping effect (5.3.2 (b))**Fail** Nearside Front Tyre tread depth below requirements of 1.6mm (5.2.3 (e))**Advice** Rear Brake pad(s) wearing thin (1.1.13 (a) (ii))**MOT #6**

2020-11-11 07:55

MOT test number

518892870031

Result**✓ Passed****MOT #5**

2019-11-19 09:43

MOT test number

734932378660

Result**✓ Passed****Advice** Offside Rear Tyre worn close to legal limit/worn on edge (5.2.3 (e))**MOT #4**

2018-12-21 10:11

MOT test number

185096422407

Result**✓ Passed****Advice** Nearside Front Tyre worn close to legal limit/worn on edge (5.2.3 (e))

**MOT #3** 2018-06-19 11:08**MOT test number** 897457697453**Result** ✓ Passed**Advice** Offside Front Shock absorbers light misting of oil or has limited damping effect (5.3.2 (b))**MOT #2** 2017-08-10 14:42**MOT test number** 468251214258**Result** ✓ Passed**Advice** Nearside Front slightly perished on sidewall**Advice** Offside Front Shock absorber has a light misting of oil (2.7.3)**Advice** Offside Front tyre slightly perished on sidewall**MOT #1** 2016-09-19 12:26**MOT test number** 226129065652**Result** ✓ Passed



Tax & MOT check

✓
Taxed
Tax due:
1 September 2024

✓
MOT
Expires:
31 August 2024

Tax status	Valid until 1 September
Days left	125
MOT expiry date	31 August 2024
Full MOT history	See MOT history

Tax calculation

Vehicle class	49
Band	H
Single payment (12 months)	£ 290,00,-
Single six month payment	£ 159,50,-
Total payable by 12 monthly instalments	£ 304,50,-



Damage history

Check the damage history for this VAUXHALL. See if, where and when this VAUXHALL had damage and the car repair costs. We also check if this VAUXHALL was scrapped. Download the premium report [here](#) for the results.

Damage 1

Date	
Category	
Type	



Damage 2

Date	
Category	
Type	



Extra VAUXHALL salvage check



If this vehicle was seen at a salvage auction we offer: vehicle pictures, salvage location, retail value. Download the premium report [here](#) for more information.

More info >



Vehicle valuation

What is this car worth? See the vehicle value of this VAUXHALL in the premium report. We check: purchase value, age, mileage, MOT history, damages and online sale prices.

Trade retail value	£ 19,999
Auction value	£ 19,999
Average private trade value	£ 19,999

More info >



Owner history

For how long did the current and previous owner(s) have this VAUXHALL? How many owners did this VAUXHALL have? Check it in the premium report and see all owner registrations. Download the full report [here](#).

XXXXXXXXXX	XXXXXXXXXX
XXXXXXXXXXXXXX	XXXXXXXXXX
XXXXXXXXXX	XXXXXXXXXX
XXXXXX	XXXXXXXXXX
XXXXXXXXXXXXXX	XXXXXXXXXX
XXXXXXXXXX	XXXXXXXXXX

More info >

Plate changes

See in this check if this VAUXHALL had different number plates.

Number of plates	1
Current registration	 XXXXXX
Plate since	2020-01-01
Current registration	 XXXXXX
Plate since	2020-01-01

More info >



Finance check

Check if this VAUXHALL is financed, has an outstanding loan or finance agreement. If you are purchasing a vehicle it is smart to ensure that any finance that may have been taken out on this VAUXHALL has been settled.

If not, and you buy this VAUXHALL then you could lose the money and the car you paid for.

Download the premium report [here](#) and check if this VAUXHALL is financed.

Finance company	XXXXXXXX XX
Date of agreement	XXXXXXXX XX
Agreement type	XXXXXXXX XX
Agreement term	XXXXXXXX XX
Agreement number	XXXXXXXX XX
Contact info	XXXXXXXX XX

More info >



Mileage check

Odometer	In miles
Mileage registrations	14
First mileage registration	2013-10-11
Last registration	2023-09-01
Complete history	See info

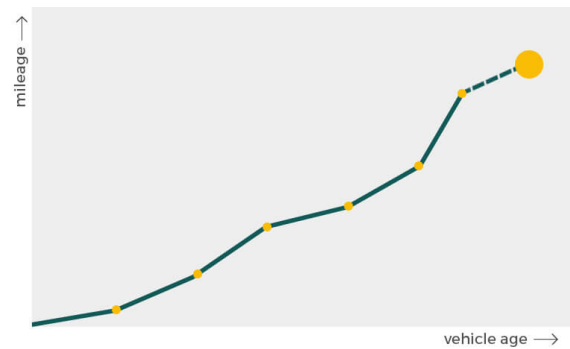

Registration #1	2013-10-11	13 mi
Registration #2	2016-09-19	21.608 mi
Registration #3	2017-08-10	24.790 mi
Registration #4	2018-06-19	27.606 mi
Registration #5	2018-12-21	29.366 mi
Registration #6	2019-11-19	39.591 mi
Registration #7	2020-11-11	46.061 mi
Registration #8	2021-05-20	55.277 mi
Registration #9	2021-05-20	55.277 mi
Registration #10	2021-05-20	55.277 mi
Registration #11	2021-05-20	55.277 mi
Registration #12	2021-05-20	55.277 mi
Registration #13	2021-05-20	55.277 mi
Registration #14	2021-05-20	55.277 mi

More info >



Safety ratings

NCAP rating	★★★★★
Adult	95%
Children	84%
Pedestrian	46%
Safety systems	71%
Overall rating	81%
Video	see crash video



Dimensions & weight

Width	2085 mm
Height	1717 mm
Length	4596 mm
Wheel base	2707 mm
Kerb weight	1896 kg
Max. allowed weight	2505 kg

Additional information

Fuel tank capacity	65 l
Fuel delivery	Direct Injection
Number of doors	5
Number of seats	5
Number of axles	2
Engine number	Z22D1 291601K LNQ