



RJ65VLG

report date: 2024-03-29

General information

Make	HONDA
Model	CIVIC I-VTEC SE PLUS AUTO I-VTEC SE PLUS
Colour	-
Year of manufacture	-
Gearbox	5 speed automatic

Engine & fuel consumption

Power	140 BHP
Cylinders	4
Fuel type	Petrol



LABEL UNKNOWN



Internet history

Entry 2

Date	2022-02-21
Pictures	10
Listing price	View report



source: [autoonline.co.uk](#)

Entry 1

Date	2021-06-07
Pictures	5
Listing price	View report

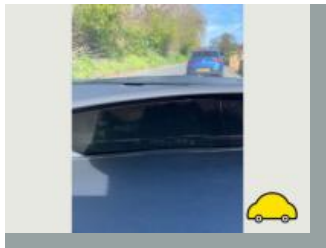
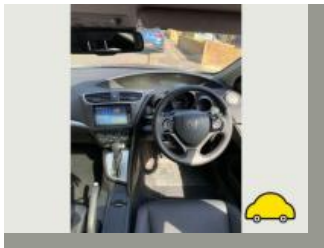
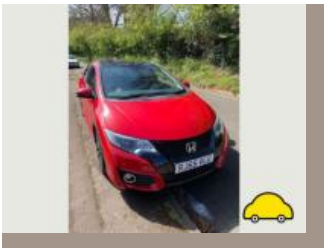

source: [autotrader.co.uk](#)



Damage history

Check the damage history for this HONDA. See if, where and when this HONDA had damage and the car repair costs. We also check if this HONDA was scrapped. Download the premium report [here](#) for the results.

Damage 1

Date	
Category	
Type	

Damage 2

Date	
Category	
Type	



Extra HONDA salvage check



If this vehicle was seen at a salvage auction we offer: vehicle pictures, salvage location, retail value. Download the premium report [here](#) for more information.

More info >



Vehicle valuation

What is this car worth? See the vehicle value of this HONDA in the premium report. We check: purchase value, age, mileage, MOT history, damages and online sale prices.

Trade retail value	£ 19,299
Auction value	£ 19,299
Average private trade value	£ 19,299

More info >



Owner history

For how long did the current and previous owner(s) have this HONDA? How many owners did this HONDA have? Check it in the premium report and see all owner registrations. Download the full report [here](#).

Owner	Since
Owner	Since
Owner	Since
Owner	Since
Owner	Since
Owner	Since
Owner	Since

More info >

Plate changes

See in this check if this HONDA had different number plates.

Number of plates	0
Current registration	
Plate since	2024-03-29
Current registration	
Plate since	2024-03-29

More info >



Finance check

Check if this HONDA is financed, has an outstanding loan or finance agreement. If you are purchasing a vehicle it is smart to ensure that any finance that may have been taken out on this HONDA has been settled.

If not, and you buy this HONDA then you could lose the money and the car you paid for.

Download the premium report [here](#) and check if this HONDA is financed.

Finance company	XXXXXXXX XX
Date of agreement	XXXXXXXX XX
Agreement type	XXXXXXXX XX
Agreement term	XXXXXXXX XX
Agreement number	XXXXXXXX XX
Contact info	XXXXXXXX XX

More info >



Mileage check

Mileage registrations	2
Complete history	See info



Registration #1	2019-05-20	25,000 km
Registration #2	2019-05-20	25,000 km

More info >



Safety ratings

NCAP rating	★★★★★
Adult	94%
Children	83%
Pedestrian	69%
Safety systems	86%
Overall rating	86%
Video	see crash video



Dimensions & weight

Width	1770 mm
Height	1470 mm
Length	4370 mm
Wheel base	2595 mm
Kerb weight	1372 kg
Max. allowed weight	1790 kg

Additional information

Fuel delivery	Multi-Point Injection
Number of doors	5
Number of seats	5
Engine number	R18Z44005028