



report date: 2024-03-29

General information

Make	FORD
Model	KUGA TITANIUM X SPORT TDCI
Colour	Grey
Year of manufacture	2015
Top speed	121 mph
0 - 100 km/h	12.0 seconds
0 - 60 mph	10.1 seconds
Gearbox	6 speed Manual

Engine & fuel consumption

Power	110 kW / 150 HP / 148 BHP
Max. torque	370 Nm at 2.000 rpm
Engine capacity	1.997 cc
Cylinders	4
Fuel type	Diesel
Consumption city	52.3 mpg
Consumption extra urban	65.7 mpg
Consumption combined	60.1 mpg
CO2 emission	122 g/km
CO2 label	D





## Internet history

### Entry 5

Date	2023-02-13
Pictures	0
Listing price	<a href="#">View report</a>

source: [carcraft.co.uk](#)

### Entry 4

Date	2023-01-16
Pictures	16
Listing price	<a href="#">View report</a>

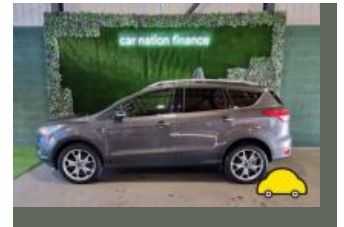
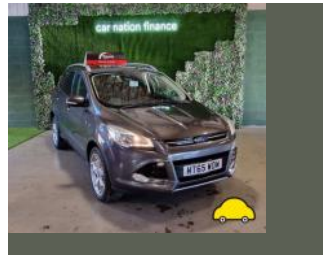

source: [autotrader.co.uk](#)

### Entry 3

Date	2022-11-14
Pictures	0
Listing price	<a href="#">View report</a>

source: [carcraft.co.uk](#)

### Entry 2

Date	2021-11-10
Pictures	15
Listing price	<a href="#">View report</a>

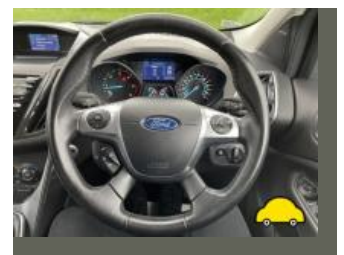
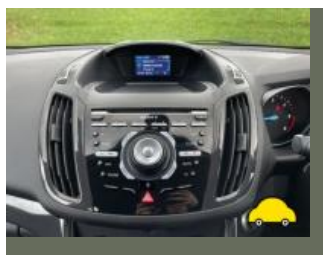

source: [autotrader.co.uk](#)

### Entry 1

CarCheck.co.uk

Date	2021-10-05
Pictures	4
Listing price	<a href="#">View report</a>



source: autotrader.co.uk



## MOT history

MOT expiry date	2025-03-04
MOT pass rate	75 %
MOT passed	6
Failed MOT tests	2
Total advice items	21
Total items failed	3

MOT #8	2024-03-05 10:53
MOT test number	628139652279
Result	✓ Passed
Next expiry date	2025-03-04
Advice	Offside Rear Outer Tyre slightly damaged/cracking or perishing (5.2.3 (d) (ii))

MOT #7	2024-03-04 15:36
MOT test number	611234173684
Result	✗ Failed
Advice	Offside Rear Outer Tyre slightly damaged/cracking or perishing (5.2.3 (d) (ii))
Fail	Nearside Front Headlamp not working on dipped beam (4.1.1 (a) (ii))
Fail	Rear Brake pad(s) less than 1.5 mm thick Nearside and offside (1.1.13 (a) (ii))

MOT #6	2023-02-08 11:51
MOT test number	941656435377
Result	✓ Passed

MOT #5	2022-03-29 11:21
MOT test number	404379591754
Result	✓ Passed

**MOT #4** 2020-11-06 10:41**MOT test number** 358513927526**Result** ✓ Passed**Advice** Offside Rear Brake disc worn, but not excessively (1.1.14 (a) (i))**Advice** Scuff mark offside front bumper**Advice** Nearside Rear Brake disc worn, but not excessively (1.1.14 (a) (i))**Advice** Rear brake pads ok**Advice** Child Seat fitted not allowing full inspection of adult belt**MOT #3** 2019-11-11 13:01**MOT test number** 131901734065**Result** ✓ Passed**Advice** Rear Brake pad(s) wearing thin (1.1.13 (a) (ii))**Advice** Nearside Front Brake disc worn, but not excessively (1.1.14 (a) (i))**Advice** Child Seat fitted not allowing full inspection of adult belt**Advice** Nearside Rear Brake disc worn, but not excessively (1.1.14 (a) (i))**Advice** Front Brake pad(s) wearing thin (1.1.13 (a) (ii))**Advice** Offside Front Brake disc worn, but not excessively (1.1.14 (a) (i))**Advice** Offside Rear Brake disc worn, but not excessively (1.1.14 (a) (i))



MOT #2 2019-11-11 09:35

MOT test number 502077361643

Result		✗ Failed
Advice	Offside Front Brake disc worn, but not excessively (1.1.14 (a) (i))	
Advice	Rear Brake pad(s) wearing thin (1.1.13 (a) (ii))	
Advice	Offside Rear Brake disc worn, but not excessively (1.1.14 (a) (i))	
Advice	Nearside Front Brake disc worn, but not excessively (1.1.14 (a) (i))	
Advice	Front Brake pad(s) wearing thin (1.1.13 (a) (ii))	
Advice	Nearside Rear Brake disc worn, but not excessively (1.1.14 (a) (i))	
Fail	Offside Rear Road wheel fixing missing (5.2.1 (a) (i))	
Advice	Child Seat fitted not allowing full inspection of adult belt	

MOT #1 2018-10-05 13:23

MOT test number 672419872697

Result ✓ Passed



Tax & MOT check

✓  
**Taxed**  
**Tax due:**  
1 March 2025

✓  
**MOT**  
**Expires:**  
4 March 2025

<b>Tax status</b>	Valid until 1 March
<b>Days left</b>	306
<b>MOT expiry date</b>	4 March 2025
<b>Full MOT history</b>	<a href="#">See MOT history</a>

Tax calculation

<b>Vehicle class</b>	49
<b>Band</b>	D
<b>Single payment (12 months)</b>	£ 150,00,-
<b>Single six month payment</b>	£ 82,50,-
<b>Total payable by 12 monthly instalments</b>	£ 157,50,-



Damage history

Check the damage history for this FORD. See if, where and when this FORD had damage and the car repair costs. We also check if this FORD was scrapped. Download the premium report [here](#) for the results.

Damage 1

Date	
Category	
Type	

Damage 2

Date	
Category	
Type	



Extra FORD salvage check



If this vehicle was seen at a salvage auction we offer: vehicle pictures, salvage location, retail value. Download the premium report [here](#) for more information.

More info >





Vehicle valuation

What is this car worth? See the vehicle value of this FORD in the premium report. We check: purchase value, age, mileage, MOT history, damages and online sale prices.

Trade retail value	£ 19,999
Auction value	£ 19,999
Average private trade value	£ 19,999

More info >



Owner history

For how long did the current and previous owner(s) have this FORD? How many owners did this FORD have? Check it in the premium report and see all owner registrations. Download the full report [here](#).

*****	*****
*****	*****
*****	*****
*****	*****
*****	*****
*****	*****
*****	*****

More info >

Plate changes

See in this check if this FORD had different number plates.

Number of plates	1
Current registration	*****
Plate since	2019-06-29
Current registration	*****
Plate since	2019-06-29

More info >



Finance check

Check if this FORD is financed, has an outstanding loan or finance agreement. If you are purchasing a vehicle it is smart to ensure that any finance that may have been taken out on this FORD has been settled.

If not, and you buy this FORD then you could lose the money and the car you paid for.

Download the premium report [here](#) and check if this FORD is financed.

Finance company	XXXXXXXXXX	XXXX
Date of agreement	XXXXXXXXXX	XXXX
Agreement type	XXXXXXXXXX	XXXX
Agreement term	XXXXXXXXXX	XXXX
Agreement number	XXXXXXXXXX	XXXX
Contact info	XXXXXXXXXX	XXXX

More info >



Mileage check

Odometer	In miles
Mileage registrations	14
First mileage registration	2015-10-29
Last registration	2024-03-05
Complete history	<a href="#">See info</a>



Registration #1	2015-10-29	29 mi
Registration #2	2018-10-05	25.320 mi
Registration #3	2019-11-11	30.361 mi
Registration #4	2019-11-11	30.361 mi
Registration #5	2020-11-06	33.235 mi
Registration #6	2022-05-20	35.277 mi
Registration #7	2022-05-20	35.277 mi
Registration #8	2022-05-20	35.277 mi
Registration #9	2022-05-20	35.277 mi
Registration #10	2022-05-20	35.277 mi
Registration #11	2022-05-20	35.277 mi
Registration #12	2022-05-20	35.277 mi
Registration #13	2022-05-20	35.277 mi
Registration #14	2022-05-20	35.277 mi

More info >



Car features

The FORD factory car options list is only available in the premium report.

S0225	Air conditioning
S0295	
S0482	
S0501	
S0566	
S0567	
S0569	

View the complete FORD factory list for this vehicle [here](#).

More info >

Safety ratings

NCAP rating	★★★★★
Adult	94%
Children	86%
Pedestrian	70%
Safety systems	100%
Overall rating	88%
Video	<a href="#">see crash video</a>



Dimensions & weight

Width	2077 mm
Height	1689 mm
Length	4524 mm
Wheel base	2690 mm
Kerb weight	1614 kg
Max. allowed weight	2250 kg

Additional information

Fuel tank capacity	60 l
Fuel delivery	Direct Injection
Number of doors	5
Number of seats	5

<b>Number of axles</b>	2
<b>Engine number</b>	FJ81656