



FG62GKC

report date: 2024-03-29

General information

Make	FIAT
Model	PUNTO EASY
Colour	White
Year of manufacture	2012
Top speed	97 mph
0 - 60 mph	14.4 seconds
Gearbox	5 speed Manual

Engine & fuel consumption

Power	69 BHP
Engine capacity	1.242 cc
Cylinders	4
Fuel type	Petrol
Consumption city	39.2 mpg
Consumption extra urban	64.2 mpg
Consumption combined	52.3 mpg
CO2 emission	126 g/km
CO2 label	D





Internet history

Entry 2

Date	2024-04-27
Pictures	4
Listing price	<a href="#">View report</a>



source: cargurus.co.uk

Entry 1

Date	2021-07-31
Pictures	19
Listing price	<a href="#">View report</a>

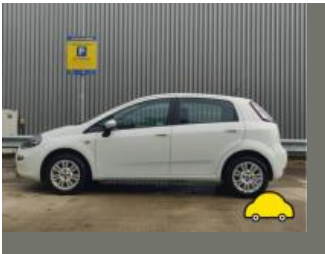

source: autotrader.co.uk



## MOT history

MOT expiry date	2024-06-16
MOT pass rate	69 %
MOT passed	9
Failed MOT tests	4
Total advice items	16
Total items failed	8

MOT #13	2023-06-16 12:01
MOT test number	920625981127
Result	✓ Passed
Next expiry date	2024-06-16

MOT #12	2023-06-14 12:43
MOT test number	586865379779
Result	✗ Failed
<b>Pass with rectification</b> Nearside Stop lamp(s) not working (4.3.1 (a) (ii))	
<b>Fail</b> Nearside Rear Position lamp not working (4.2.1 (a) (ii))	

MOT #11	2022-06-17 08:17
MOT test number	887926042301
Result	✓ Passed
<b>Advice</b> Front tyres in very poor condition	

**MOT #10**

2022-06-17 08:17

**MOT test number**

726978435339

**Result****✗ Failed****Pass with rectification** Offside Headlamp aim too high (4.1.2 (a))**Advice** Front tyres in very poor condition**Pass with rectification** Nearside Headlamp aim projected beam image is obviously incorrect (4.1.2 (c))**MOT #9**

2021-06-10 09:54

**MOT test number**

226522426964

**Result****✓ Passed****Advice** Nearside Front Tyre slightly damaged/cracking or perishing (5.2.3 (d) (ii))**Advice** Offside Front Tyre slightly damaged/cracking or perishing (5.2.3 (d) (ii))**MOT #8**

2020-06-17 11:00

**MOT test number**

302118990238

**Result****✓ Passed****Advice** Offside Front Brake pad(s) wearing thin (1.1.13 (a) (ii))**Advice** Nearside Front Brake disc worn, pitted or scored, but not seriously weakened (1.1.14 (a) (ii))**Advice** Nearside Front Brake pad(s) wearing thin (1.1.13 (a) (ii))**Advice** Nearside Rear Tyre slightly damaged/cracking or perishing (5.2.3 (d) (ii))**Advice** Offside Front Brake disc worn, pitted or scored, but not seriously weakened (1.1.14 (a) (ii))

**MOT #7** 2020-06-17 11:00**MOT test number** 482004783435**Result** ✗ Failed**Pass with rectification** Offside Stop lamp(s) not working (4.3.1 (a) (ii))**Advice** Offside Front Brake disc worn, pitted or scored, but not seriously weakened (1.1.14 (a) (ii))**Advice** Offside Front Brake pad(s) wearing thin (1.1.13 (a) (ii))**Pass with rectification** Nearside Stop lamp(s) not working (4.3.1 (a) (ii))**Advice** Nearside Front Brake disc worn, pitted or scored, but not seriously weakened (1.1.14 (a) (ii))**Advice** Nearside Front Brake pad(s) wearing thin (1.1.13 (a) (ii))**Advice** Nearside Rear Tyre slightly damaged/cracking or perishing (5.2.3 (d) (ii))**Pass with rectification** Nearside Headlamp aim projected beam image is obviously incorrect (4.1.2 (c))**MOT #6** 2019-06-12 10:51**MOT test number** 916663485093**Result** ✓ Passed**MOT #5** 2019-06-12 10:51**MOT test number** 379885321639**Result** ✗ Failed**Pass with rectification** Offside Windscreen wiper does not clear the windscreen effectively (3.4 (b) (ii))**MOT #4** 2018-06-06 13:23**MOT test number** 476511442929**Result** ✓ Passed**Advice** Nearside Rear tyre cracking**Advice** Front both tyres cracking



MOT #3	2017-06-17 12:11
MOT test number	441286226924
Result	✓ Passed
MOT #2	2016-10-07 12:26
MOT test number	987724094451
Result	✓ Passed
MOT #1	2015-10-09 15:44
MOT test number	872519752268
Result	✓ Passed



Tax & MOT check

X

Untaxed

Tax expired:  
19 March 2024

✓

MOT

Expires:  
16 June 2024

Tax status	Expired at 19 March 2024
Days left	42 days too late
MOT expiry date	16 June 2024
Full MOT history	<a href="#">See MOT history</a>

Tax calculation

Vehicle class	48
Band	D
Single payment (12 months)	£ 150,00,-
Single six month payment	£ 82,50,-
Total payable by 12 monthly instalments	£ 157,50,-



Damage history

Check the damage history for this FIAT. See if, where and when this FIAT had damage and the car repair costs. We also check if this FIAT was scrapped. Download the premium report [here](#) for the results.

Damage 1

Date	
Category	
Type	

Damage 2

Date	
Category	
Type	



Extra FIAT salvage check



If this vehicle was seen at a salvage auction we offer: vehicle pictures, salvage location, retail value. Download the premium report [here](#) for more information.

More info >





Vehicle valuation

What is this car worth? See the vehicle value of this FIAT in the premium report. We check: purchase value, age, mileage, MOT history, damages and online sale prices.

Trade retail value	£ 19,999
Auction value	£ 19,999
Average private trade value	£ 19,999

More info >



Owner history

For how long did the current and previous owner(s) have this FIAT? How many owners did this FIAT have? Check it in the premium report and see all owner registrations. Download the full report [here](#).

Owner	Start date
Owner	Start date
Owner	Start date
Owner	Start date
Owner	Start date
Owner	Start date
Owner	Start date

More info >

Plate changes

See in this check if this FIAT had different number plates.

Number of plates	1
Current registration	
Plate since	2024-03-29
Current registration	
Plate since	2024-03-29

More info >



Finance check

Check if this FIAT is financed, has an outstanding loan or finance agreement. If you are purchasing a vehicle it is smart to ensure that any finance that may have been taken out on this FIAT has been settled.

If not, and you buy this FIAT then you could lose the money and the car you paid for.

Download the premium report [here](#) and check if this FIAT is financed.

Finance company	XXXXXXXX XX
Date of agreement	XXXXXXXX XX
Agreement type	XXXXXXXX XX
Agreement term	XXXXXXXX XX
Agreement number	XXXXXXXX XX
Contact info	XXXXXXXX XX

More info >



Mileage check

Odometer	In miles
Mileage registrations	16
First mileage registration	2012-10-10
Last registration	2023-06-16
Complete history	<a href="#">See info</a>



Registration #1	2012-10-10	25 mi
Registration #2	2015-10-09	32.924 mi
Registration #3	2016-10-07	39.176 mi
Registration #4	2017-06-17	40.389 mi
Registration #5	2018-06-06	47.412 mi
Registration #6	2019-06-12	53.608 mi
Registration #7	2019-06-12	53.608 mi
Registration #8	2020-06-17	59.401 mi
Registration #9	2020-06-17	59.401 mi
Registration #10	2020-06-17	59.401 mi
Registration #11	2020-06-17	59.401 mi
Registration #12	2020-06-17	59.401 mi
Registration #13	2020-06-17	59.401 mi
Registration #14	2020-06-17	59.401 mi
Registration #15	2020-06-17	59.401 mi
Registration #16	2020-06-17	59.401 mi

More info >



Car features

The FIAT factory car options list is only available in the premium report.

S0225	Air conditioning
S0295	
S0482	
S0501	
S0566	
S0567	
S0569	

View the complete FIAT factory list for this vehicle [here](#).

More info >

Safety ratings

NCAP rating ★★★★★

Video [see crash video](#)



Dimensions & weight

Width	1687 mm
Height	1490 mm
Length	4065 mm
Wheel base	2510 mm
Kerb weight	1030 kg
Max. allowed weight	1590 kg

Additional information

Fuel delivery	Multi-Point Injection
Number of doors	5
Number of seats	5

Engine number 0207966