



report date: 2024-03-28

General information

Make	BMW
Model	530 525D SE
Colour	Silver
Year of manufacture	2010
Top speed	147 mph
0 - 60 mph	7.7 seconds
Gearbox	8 speed automatic

Engine & fuel consumption

Power	201 BHP
Max. torque	450 Nm at 1.750 rpm
Engine capacity	2.993 cc
Cylinders	6
Fuel type	Diesel
Consumption city	36.2 mpg
Consumption extra urban	55.4 mpg
Consumption combined	46.3 mpg
CO2 emission	160 g/km
CO2 label	G





Internet history

Entry 1

Date	2021-10-01
Pictures	19
Listing price	<a href="#">View report</a>

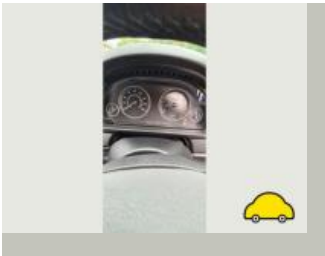
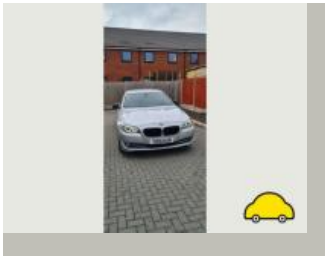
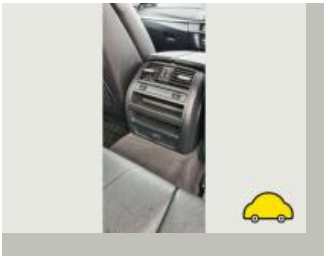

source: [autotrader.co.uk](https://www.autotrader.co.uk)

**MOT history**

<b>MOT expiry date</b>	2025-04-29
<b>MOT pass rate</b>	80 %
<b>MOT passed</b>	12
<b>Failed MOT tests</b>	3
<b>Total advice items</b>	10
<b>Total items failed</b>	3

<b>MOT #15</b>	2024-04-16 12:34
<b>MOT test number</b>	700394847084
<b>Result</b>	✓ Passed
<b>Next expiry date</b>	2025-04-29

<b>MOT #14</b>	2023-04-25 08:25
<b>MOT test number</b>	859421408445
<b>Result</b>	✓ Passed
<b>Advice</b>	Nearside Rear tyre is running on the inner edge

<b>MOT #13</b>	2023-04-21 14:54
<b>MOT test number</b>	332313484672
<b>Result</b>	✗ Failed
<b>MAJOR</b>	Offside Rear Coil spring fractured or broken (5.3.1 (b) (i))
<b>Advice</b>	Nearside Rear tyre is running on the inner edge
<b>MAJOR</b>	Offside Front Coil spring fractured or broken (5.3.1 (b) (i))

<b>MOT #12</b>	2022-04-30 12:32
<b>MOT test number</b>	211656195017
<b>Result</b>	✓ Passed
<b>Minor</b>	Nearside Rear Stop lamp(s) with a multiple light source up to 1/2 not functioning (4.3.1 (a) (i))

**MOT #11** 2021-06-17 10:28**MOT test number** 103038135879**Result** ✓ Passed**Advice** Rear Brake pad(s) wearing thin (1.1.13 (a) (ii))**MOT #10** 2020-06-23 09:46**MOT test number** 382115569626**Result** ✓ Passed**Advice** Rear Registration plate deteriorated but not likely to be misread 'plastic' covering (0.1 (b))**Advice** Nearside Front Lower Suspension arm ball joint has slight play (5.3.4 (a) (i))**MOT #9** 2019-06-19 13:17**MOT test number** 689982059976**Result** ✓ Passed**MOT #8** 2018-06-28 08:50**MOT test number** 320696103488**Result** ✓ Passed**MOT #7** 2017-06-29 08:22**MOT test number** 597251058611**Result** ✓ Passed**MOT #6** 2016-04-25 09:38**MOT test number** 970078665950**Result** ✓ Passed

**MOT #5** 2015-04-14 15:48**MOT test number** 156794005100**Result** ✓ Passed**Notice** Exhaust emissions to clean no readings**MOT #4** 2015-04-14 15:48**MOT test number** 486484105103**Result** ✗ Failed**Notice** Exhaust emissions to clean no readings**Pass with rectification** Front Windscreen wiper does not clear the windscreen effectively (8.2.2)**MOT #3** 2014-04-25 15:20**MOT test number** 149115814161**Result** ✓ Passed**MOT #2** 2013-04-18 13:38**MOT test number** 686918503156**Result** ✓ Passed**MOT #1** 2013-04-16 17:01**MOT test number** 967236603125**Result** ✗ Failed**Fail** Offside Rear Tyre has a cut in excess of the requirements deep enough to reach the ply or cords (4.1.D.1a)**Fail** Nearside Rear Tyre has a cut in excess of the requirements deep enough to reach the ply or cords (4.1.D.1a)



Tax & MOT check

✓  
**Taxed**  
**Tax due:**  
1 October 2024

✓  
**MOT**  
**Expires:**  
29 April 2025

<b>Tax status</b>	Valid until 1 October
<b>Days left</b>	156
<b>MOT expiry date</b>	29 April 2025
<b>Full MOT history</b>	<a href="#">See MOT history</a>

Tax calculation

<b>Vehicle class</b>	49
<b>Band</b>	G
<b>Single payment (12 months)</b>	£ 240,00,-
<b>Single six month payment</b>	£ 132,00,-
<b>Total payable by 12 monthly instalments</b>	£ 252,00,-



Damage history

Check the damage history for this BMW. See if, where and when this BMW had damage and the car repair costs. We also check if this BMW was scrapped. Download the premium report [here](#) for the results.

Damage 1

Date	
Category	
Type	

Damage 2

Date	
Category	
Type	



Extra BMW salvage check



If this vehicle was seen at a salvage auction we offer: vehicle pictures, salvage location, retail value. Download the premium report [here](#) for more information.

More info >



Vehicle valuation

What is this car worth? See the vehicle value of this BMW in the premium report. We check: purchase value, age, mileage, MOT history, damages and online sale prices.

Trade retail value	£ 10,000
Auction value	£ 10,000
Average private trade value	£ 10,000

More info >





Owner history

For how long did the current and previous owner(s) have this BMW? How many owners did this BMW have? Check it in the premium report and see all owner registrations. Download the full report [here](#).

Owner	Since
Owner	Since
Owner	Since
Owner	Since
Owner	Since
Owner	Since
Owner	Since

More info >

Plate changes

See in this check if this BMW had different number plates.

Number of plates	1
Current registration	YD10KXR
Plate since	2019-03-28
Current registration	YD10KXR
Plate since	2019-03-28

More info >



Finance check

Check if this BMW is financed, has an outstanding loan or finance agreement. If you are purchasing a vehicle it is smart to ensure that any finance that may have been taken out on this BMW has been settled.

If not, and you buy this BMW then you could lose the money and the car you paid for.

Download the premium report [here](#) and check if this BMW is financed.

Finance company	XXXXXXXX	XXXX
Date of agreement	XXXXXXXX	XXXX
Agreement type	XXXXXXXX	XXXX
Agreement term	XXXXXXXX	XXXX
Agreement number	XXXXXXXX	XXXX
Contact info	XXXXXXXX	XXXX

More info >



Mileage check

Odometer	In miles
Mileage registrations	16
First mileage registration	2010-04-22
Last registration	2024-04-16
Complete history	<a href="#">See info</a>



Registration #1	2010-04-22	13 mi
Registration #2	2013-04-16	24.264 mi
Registration #3	2013-04-18	24.264 mi
Registration #4	2014-04-25	37.535 mi
Registration #5	2015-04-14	44.013 mi
Registration #6	2016-04-25	50.811 mi
Registration #7	2017-06-29	69.831 mi
Registration #8	2018-06-28	84.060 mi
Registration #9	2019-06-28	99.289 mi
Registration #10	2020-06-28	114.518 mi
Registration #11	2021-06-28	129.747 mi
Registration #12	2022-06-28	144.976 mi
Registration #13	2023-06-28	160.205 mi
Registration #14	2024-06-28	175.434 mi
Registration #15	2025-06-28	190.663 mi
Registration #16	2026-06-28	205.892 mi

More info >



Car features

The BMW factory car options list is only available in the premium report.

S0225	Air conditioning
S0295	
S0482	
S0501	
S0566	
S0567	
S0569	

View the complete BMW factory list for this vehicle [here](#).

More info >

Safety ratings

NCAP rating ★★★★★

Video [see crash video](#)



Dimensions & weight

Width	1860 mm
Height	1475 mm
Length	4899 mm
Wheel base	1558 mm
Kerb weight	1705 kg
Max. allowed weight	2315 kg

Additional information

Fuel tank capacity	70 l
Fuel delivery	Direct Injection
Number of doors	4
Number of seats	5

<b>Number of axles</b>	2
<b>Engine number</b>	24817510