



report date: 2024-03-29

General information

Make	NISSAN
Model	PULSAR ACENTA DIG-T
Colour	Black
Year of manufacture	2015
Top speed	118 mph
Gearbox	6 speed Manual

Engine & fuel consumption

Power	115 BHP
Max. torque	190 Nm at 2.000 rpm
Engine capacity	1.198 cc
Cylinders	4
Fuel type	Petrol
Consumption city	44.8 mpg
Consumption extra urban	65.7 mpg
Consumption combined	56.5 mpg
CO2 emission	117 g/km
CO2 label	C





Internet history

Entry 2

Date	2021-07-25
Pictures	6
Listing price	<a href="#">View report</a>

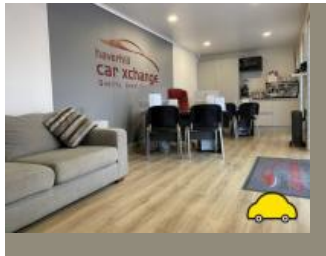
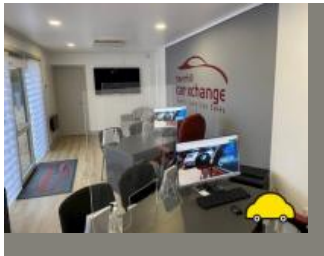

source: cargurus.co.uk

Entry 1

Date	2021-07-24
Pictures	6
Listing price	<a href="#">View report</a>

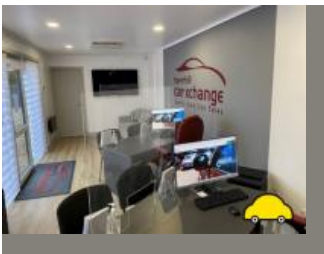

source: autotrader.co.uk



MOT history

MOT expiry date	2024-07-29
MOT pass rate	88 %
MOT passed	7
Failed MOT tests	1
Total advice items	10
Total items failed	5

MOT #8	2023-07-19 09:19
MOT test number	141753215715
Result	✓ Passed
Next expiry date	2024-07-29
Advice	Rear Brake pipe corroded, covered in grease or other material (1.1.11 (c))
Advice	Offside Front Tyre worn close to legal limit/worn on edge (5.2.3 (e))
Advice	Front Suspension arm ball joint has slight play both (5.3.4 (a) (i))

MOT #7	2022-07-28 14:08
MOT test number	128159307363
Result	✓ Passed
Advice	Offside Front Track rod end ball joint has slight play (2.1.3 (b) (i))

**MOT #6** 2022-07-26 13:51**MOT test number** 389781411648**Result** ✗ Failed

- Advice** Offside Front Track rod end ball joint has slight play (2.1.3 (b) (i))
- Fail** Nearside Rear Parking brake inoperative on one side (1.4.1 (a))
- Fail** Nearside Front Outer Tyre tread depth below requirements of 1.6mm (5.2.3 (e))
- Fail** Nearside Rear Coil spring fractured or broken (5.3.1 (b) (i))
- Fail** Parking brake efficiency below requirements (1.4.2 (a) (i))
- Fail** Tyre pressure monitoring system malfunctioning or obviously inoperative (5.2.3 (h))

**MOT #5** 2021-07-30 08:15**MOT test number** 705778913364**Result** ✓ Passed**MOT #4** 2020-08-27 09:06**MOT test number** 285335777397**Result** ✓ Passed

- Advice** Offside Rear Child Seat fitted not allowing full inspection of adult belt
- Advice** Items removed from driver's view prior to test items removed from mirror

**MOT #3** 2019-09-05 11:13**MOT test number** 530594095970**Result** ✓ Passed

- Advice** Front Brake disc worn, but not excessively lipped (1.1.14 (a) (i))
- Advice** Offside Front Nail in tyre
- Advice** Slight ticking/rattle noise from timing cover area of engine



MOT #2	2018-08-31 16:04
MOT test number	702310179019
Result	✓ Passed
MOT #1	2017-09-07 17:19
MOT test number	349441809031
Result	✓ Passed



Tax & MOT check

✓  
**Taxed**

**Tax due:**  
1 August 2024

✓  
**MOT**

**Expires:**  
29 July 2024

<b>Tax status</b>	Valid until 1 August
<b>Days left</b>	94
<b>MOT expiry date</b>	29 July 2024
<b>Full MOT history</b>	<a href="#">See MOT history</a>

Tax calculation

<b>Vehicle class</b>	48
<b>Band</b>	C
<b>Single payment (12 months)</b>	£ 35,00,-
<b>Single six month payment</b>	Not applicable
<b>Total payable by 12 monthly instalments</b>	£ 36,75,-



Damage history

Check the damage history for this NISSAN. See if, where and when this NISSAN had damage and the car repair costs. We also check if this NISSAN was scrapped. Download the premium report [here](#) for the results.

Damage 1

Date	
Category	
Type	

Damage 2

Date	
Category	
Type	



Extra NISSAN salvage check



If this vehicle was seen at a salvage auction we offer: vehicle pictures, salvage location, retail value. Download the premium report [here](#) for more information.

More info >



Vehicle valuation

What is this car worth? See the vehicle value of this NISSAN in the premium report. We check: purchase value, age, mileage, MOT history, damages and online sale prices.

Trade retail value	£ 15,200
Auction value	£ 15,200
Average private trade value	£ 15,200

More info >





Owner history

For how long did the current and previous owner(s) have this NISSAN? How many owners did this NISSAN have? Check it in the premium report and see all owner registrations. Download the full report [here](#).

*****	*****
*****	*****
*****	*****
*****	*****
*****	*****
*****	*****
*****	*****

More info >

Plate changes

See in this check if this NISSAN had different number plates.

Number of plates	1
Current registration	*****
Plate since	2015-05-29
Current registration	*****
Plate since	2015-05-29

More info >



Finance check

Check if this NISSAN is financed, has an outstanding loan or finance agreement. If you are purchasing a vehicle it is smart to ensure that any finance that may have been taken out on this NISSAN has been settled.

If not, and you buy this NISSAN then you could lose the money and the car you paid for.

Download the premium report [here](#) and check if this NISSAN is financed.

Finance company	XXXXXXXXXX	XXXX
Date of agreement	XXXXXXXXXX	XXXX
Agreement type	XXXXXXXXXX	XXXX
Agreement term	XXXXXXXXXX	XXXX
Agreement number	XXXXXXXXXX	XXXX
Contact info	XXXXXXXXXX	XXXX

More info >



Mileage check

Odometer	In miles
Mileage registrations	11
First mileage registration	2015-03-01
Last registration	2023-07-19
Complete history	<a href="#">See info</a>



Registration #1	2015-03-01	11 mi
Registration #2	2017-09-07	21.409 mi
Registration #3	2018-08-31	32.297 mi
Registration #4	2019-09-05	41.543 mi
Registration #5	2020-08-27	49.204 mi
Registration #6	2021-08-27	55.277 mi
Registration #7	2022-08-27	61.350 mi
Registration #8	2023-08-27	67.423 mi
Registration #9	2024-08-27	73.496 mi
Registration #10	2025-08-27	79.569 mi
Registration #11	2026-08-27	85.642 mi

More info >



Car features

The NISSAN factory car options list is only available in the premium report.

S0225	Air conditioning
S0295	
S0482	
S0501	
S0566	
S0567	
S0569	

View the complete NISSAN factory list for this vehicle [here](#).

More info >

Safety ratings

NCAP rating	★★★★★
Adult	84%
Children	81%
Pedestrian	75%
Safety systems	68%
Overall rating	78%
Video	<a href="#">see crash video</a>



Dimensions & weight

Width	1768 mm
Height	1520 mm
Length	4385 mm
Wheel base	2700 mm
Kerb weight	1304 kg
Max. allowed weight	1750 kg

Additional information

Fuel tank capacity	46 l
Fuel delivery	Direct Injection
Number of doors	5
Number of seats	5

<b>Number of axles</b>	2
<b>Engine number</b>	115280A