



EKI4LKO

report date: 2024-03-28

General information

Make	JAGUAR
Model	XF D V6 R-SPORT
Colour	Black
Year of manufacture	2014
Top speed	149 mph
0 - 60 mph	6.7 seconds
Gearbox	8 speed automatic

Engine & fuel consumption

Power	240 BHP
Max. torque	500 Nm at 2.000 rpm
Engine capacity	2.993 cc
Cylinders	6
Fuel type	Diesel
Consumption city	37.7 mpg
Consumption extra urban	56.5 mpg
Consumption combined	47.1 mpg
CO2 emission	159 g/km
CO2 label	G





Internet history

Entry 1

Date	2021-01-31
Pictures	10
Listing price	View report

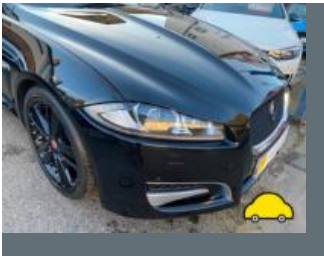

source: [autoonline.co.uk](https://www.autoonline.co.uk)



MOT history

MOT expiry date	2025-01-23
MOT pass rate	73 %
MOT passed	8
Failed MOT tests	3
Total advice items	20
Total items failed	6

MOT #11	2024-01-24 10:12
MOT test number	254798097474
Result	✓ Passed
Next expiry date	2025-01-23

MOT #10	2023-01-23 15:28
MOT test number	422054305720
Result	✓ Passed

MOT #9	2023-01-20 09:42
MOT test number	369477704289
Result	✗ Failed

Advice Offside Front Tyre worn close to legal limit/worn on edge (5.2.3 (e))

Fail Nearside Front Tyre has ply or cords exposed Inner shoulder (5.2.3 (d) (ii))

MOT #8	2022-01-19 09:23
MOT test number	804782381348
Result	✓ Passed

MOT #7	2021-01-21 11:28
MOT test number	997700444457
Result	✓ Passed

**MOT #6** 2020-04-03 14:12**MOT test number** 721484228237**Result** ✓ Passed

Advice Nearside Front Inner Suspension rod pin or bush worn but not resulting in excessive movement (5.3.4 (a) (i))

Advice Offside Front Inner Suspension rod pin or bush worn but not resulting in excessive movement (5.3.4 (a) (i))

MOT #5 2019-04-05 15:16**MOT test number** 409369526802**Result** ✓ Passed

Advice Offside Front Tyre worn close to legal limit/worn on edge (5.2.3 (e))

Advice Offside Rear Tyre worn close to legal limit/worn on edge (5.2.3 (e))

Advice Rear Brake pad(s) wearing thin (1.1.13 (a) (ii))

Advice Nearside Front Tyre worn close to legal limit/worn on edge (5.2.3 (e))

Advice Nearside Rear Tyre worn close to legal limit/worn on edge (5.2.3 (e))

Advice Front Brake pad(s) wearing thin (1.1.13 (a) (ii))

**MOT #4** 2019-04-05 10:18**MOT test number** 276606268281**Result** ✗ Failed**Advice** Rear Brake pad(s) wearing thin (1.1.13 (a) (ii))**Fail** Front Windscreen damaged and affecting the driver's view of the road (3.2 (a) (ii))**Advice** Nearside Front Tyre worn close to legal limit/worn on edge (5.2.3 (e))**Fail** Offside Front Windscreen wiper does not clear the windscreen effectively (3.4 (b) (ii))**Advice** Nearside Rear Tyre worn close to legal limit/worn on edge (5.2.3 (e))**Advice** Front Brake pad(s) wearing thin (1.1.13 (a) (ii))**Fail** Nearside Front Windscreen wiper does not clear the windscreen effectively (3.4 (b) (ii))**Advice** Offside Front Tyre worn close to legal limit/worn on edge (5.2.3 (e))**Fail** Offside Front Suspension arm pin or bush excessively worn (5.3.4 (a) (i))**Advice** Offside Rear Tyre worn close to legal limit/worn on edge (5.2.3 (e))**MOT #3** 2018-04-04 10:29**MOT test number** 141409996175**Result** ✓ Passed**MOT #2** 2018-04-04 10:29**MOT test number** 504980108212**Result** ✗ Failed**Pass with rectification** Nearside Headlamp aim too low (1.8)



MOT #12017-04-26 11:00

MOT test number605240181177

Result

✓ Passed

- Advice

Front Inner brake disc worn, pitted or scored, but not seriously weakened scored both sides (3.5.1i)
- Advice

Offside Front Inner Road wheel with a slightly distorted bead rim (4.2.A.1a)
- Advice

Offside Rear Inner Road wheel with a slightly distorted bead rim (4.2.A.1a)
- Advice

Nearside Front Inner Road wheel with a slightly distorted bead rim (4.2.A.1a)
- Advice

Nearside Rear Inner Road wheel with a slightly distorted bead rim (4.2.A.1a)



Tax & MOT check

✓
Taxed
Tax due:
1 February 2025

✓
MOT
Expires:
23 January 2025

Tax status	Valid until 1 February
Days left	278
MOT expiry date	23 January 2025
Full MOT history	See MOT history

Tax calculation

Vehicle class	49
Band	G
Single payment (12 months)	£ 240,00,-
Single six month payment	£ 132,00,-
Total payable by 12 monthly instalments	£ 252,00,-



Damage history

Check the damage history for this JAGUAR. See if, where and when this JAGUAR had damage and the car repair costs. We also check if this JAGUAR was scrapped. Download the premium report [here](#) for the results.

Damage 1

Date	
Category	
Type	

Damage 2

Date	
Category	
Type	



Extra JAGUAR salvage check



If this vehicle was seen at a salvage auction we offer: vehicle pictures, salvage location, retail value. Download the premium report [here](#) for more information.

More info >



Vehicle valuation

What is this car worth? See the vehicle value of this JAGUAR in the premium report. We check: purchase value, age, mileage, MOT history, damages and online sale prices.

Trade retail value	£ 19,999
Auction value	£ 19,999
Average private trade value	£ 19,999

More info >



Owner history

For how long did the current and previous owner(s) have this JAGUAR? How many owners did this JAGUAR have? Check it in the premium report and see all owner registrations. Download the full report [here](#).

Owner	Since
Owner	Since
Owner	Since
Owner	Since
Owner	Since
Owner	Since
Owner	Since

More info >

Plate changes

See in this check if this JAGUAR had different number plates.

Number of plates	1
Current registration	EK14LKO
Plate since	2019-09-28
Current registration	EK14LKO
Plate since	2019-09-28

More info >



Finance check

Check if this JAGUAR is financed, has an outstanding loan or finance agreement. If you are purchasing a vehicle it is smart to ensure that any finance that may have been taken out on this JAGUAR has been settled. If not, and you buy this JAGUAR then you could lose the money and the car you paid for. Download the premium report [here](#) and check if this JAGUAR is financed.

Finance company	XXXXXXXX XX
Date of agreement	XXXXXXXX XX
Agreement type	XXXXXXXX XX
Agreement term	XXXXXXXX XX
Agreement number	XXXXXXXX XX
Contact info	XXXXXXXX XX

More info >



Mileage check

Odometer	In miles
Mileage registrations	13
First mileage registration	2014-04-30
Last registration	2024-01-24
Complete history	See info

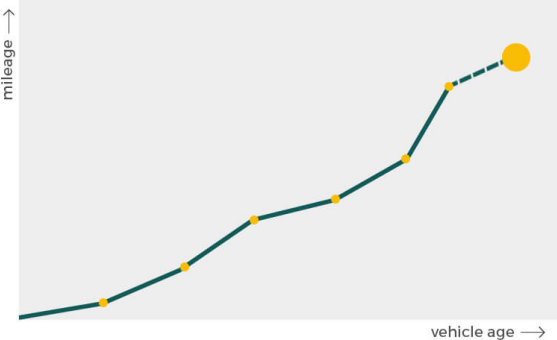

Registration #1	2014-04-30	9 mi
Registration #2	2017-04-26	37.343 mi
Registration #3	2018-04-04	51.596 mi
Registration #4	2018-04-04	51.596 mi
Registration #5	2019-04-05	64.165 mi
Registration #6	2019-04-05	64.165 mi
Registration #7	2020-04-03	80.402 mi
Registration #8	2020-04-03	80.402 mi
Registration #9	2020-04-03	80.402 mi
Registration #10	2020-04-03	80.402 mi
Registration #11	2020-04-03	80.402 mi
Registration #12	2020-04-03	80.402 mi
Registration #13	2020-04-03	80.402 mi

More info >



Safety ratings

NCAP rating	★★★★☆
Adult	79%
Children	73%
Pedestrian	62%
Safety systems	71%
Overall rating	74%
Video	see crash video



Dimensions & weight

Width	1877 mm
Height	1460 mm
Length	4961 mm
Wheel base	2909 mm
Kerb weight	1770 kg
Max. allowed weight	2360 kg

Additional information

Fuel tank capacity	70 l
Fuel delivery	Direct Injection
Number of doors	4
Number of seats	5
Number of axles	2
Engine number	0823391306DT