



PEUGEOT



CK6IEEG

report date: 2024-03-28

General information

Make	PEUGEOT
Model	207 SPORTIUM
Colour	Blue
Year of manufacture	2011
Top speed	115 mph
0 - 60 mph	12.1 seconds
Gearbox	5 speed Manual

Engine & fuel consumption

Power	95 BHP
Max. torque	136 Nm at 4.000 rpm
Engine capacity	1.397 cc
Cylinders	4
Fuel type	Petrol
Consumption city	37.2 mpg
Consumption extra urban	58.9 mpg
Consumption combined	48.7 mpg
CO2 emission	135 g/km
CO2 label	E

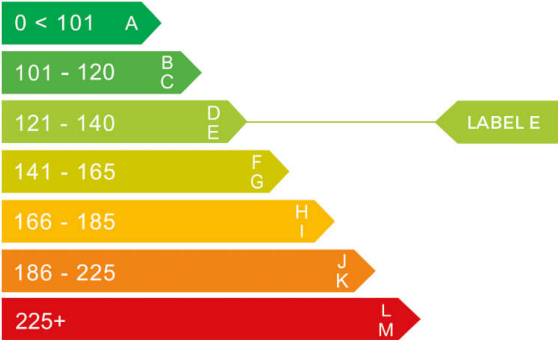



Internet history

Entry 1

Date	2021-02-03
Pictures	10
Listing price	View report



source: [autoonline.co.uk](https://www.autoonline.co.uk)



MOT history

MOT expiry date	2024-06-16
MOT pass rate	77 %
MOT passed	10
Failed MOT tests	3
Total advice items	33
Total items failed	12

MOT #13	2023-06-17 08:10
MOT test number	898545203279
Result	✓ Passed
Next expiry date	2024-06-16
Advice	Nearside Rear Coil spring corroded (5.3.1 (b) (i))
Advice	Nearside Front Brake disc worn, pitted or scored, but not seriously weakened (1.1.14 (a) (ii))
Advice	Offside Rear Coil spring corroded (5.3.1 (b) (i))
Advice	Offside Front Brake disc worn, pitted or scored, but not seriously weakened (1.1.14 (a) (ii))

**MOT #12**

2023-06-16 09:19

MOT test number

350625809312

Result**✗ Failed**

- Fail** Nearside Front Position lamp not working (4.2.1 (a) (ii))
- Fail** Nearside Front Tyre tread depth below requirements of 1.6mm (5.2.3 (e))
- Advice** Nearside Front Brake disc worn, pitted or scored, but not seriously weakened (1.1.14 (a) (ii))
- Fail** Offside Front Coil spring fractured or broken (5.3.1 (b) (i))
- Advice** Items removed from driver's view prior to test air freshener
- Advice** Offside Rear Coil spring corroded (5.3.1 (b) (i))
- Fail** Offside Front Position lamp not working (4.2.1 (a) (ii))
- Fail** Offside Front Tyre tread depth below requirements of 1.6mm (5.2.3 (e))
- Advice** Offside Front Brake disc worn, pitted or scored, but not seriously weakened (1.1.14 (a) (ii))
- Fail** Registration plate lamp inoperative in the case of a single lamp or all lamps (4.7.1 (b) (ii))
- Advice** Nearside Rear Coil spring corroded (5.3.1 (b) (i))

MOT #11

2022-06-08 15:45

MOT test number

207739297576

Result**✓ Passed**

- Advice** Exhaust emits blue smoke during acceleration (8.2.1.2 (g))
- Advice** Offside Front Brake disc worn, but not excessively (1.1.14 (a) (i))
- Advice** Nearside Front Brake disc worn, but not excessively (1.1.14 (a) (i))

**MOT #10**

2022-06-07 13:44

MOT test number

925616154982

Result**✗ Failed**

- Advice** Nearside Front Brake disc worn, but not excessively (1.1.14 (a) (i))
- Advice** Exhaust emits blue smoke during acceleration (8.2.1.2 (g))
- Fail** Offside Front Lower Suspension arm ball joint excessively worn (5.3.4 (a) (i))
- Fail** Nearside Rear Wheel bearing rough when rotated (5.1.3 (b) (i))
- Advice** Offside Front Brake disc worn, but not excessively (1.1.14 (a) (i))
- Fail** Horn not working (7.7 (a))
- Fail** Offside Front Lower Suspension arm ball joint excessively worn (5.3.4 (a) (i))

MOT #9

2021-06-02 14:03

MOT test number

999758591312

Result**✓ Passed**

- Advice** Offside Front Suspension arm ball joint has slight play (5.3.4 (a) (i))

MOT #8

2020-01-20 12:44

MOT test number

881218716493

Result**✓ Passed**

- Advice** Offside Rear Tyre worn close to legal limit/worn on edge close (5.2.3 (e))
- Advice** Offside Front Tyre worn close to legal limit/worn on edge (5.2.3 (e))
- Advice** Offside Front Seat belt webbing slightly damaged or frayed (7.1.2 (b) (ii))
- Advice** Nearside Front Tyre worn close to legal limit/worn on edge (5.2.3 (e))
- Minor** Offside Rear Registration plate lamp inoperative in the case of multiple lamps or light sources (4.7.1 (b) (i))

**MOT #7**

2020-01-17 09:13

MOT test number

866447081080

Result**✗ Failed****Fail** Nearside Rear Service brake excessively binding (1.2.1 (f))**Advice** Offside Front Tyre worn close to legal limit/worn on edge (5.2.3 (e))**Advice** Offside Front Seat belt webbing slightly damaged or frayed (7.1.2 (b) (ii))**Minor** Offside Rear Registration plate lamp inoperative in the case of multiple lamps or light sources (4.7.1 (b) (i))**Fail** Nearside Front Coil spring fractured or broken (5.3.1 (b) (i))**Advice** Nearside Front Tyre worn close to legal limit/worn on edge (5.2.3 (e))**Advice** Offside Rear Tyre worn close to legal limit/worn on edge close (5.2.3 (e))**MOT #6**

2018-10-25 14:22

MOT test number

378270035443

Result**✓ Passed****Advice** Offside Rear Tyre worn close to legal limit/worn on edge 3mm tread depth (5.2.3 (e))**Advice** Front Exhaust bracket broke (exhaust still secure)**MOT #5**

2017-11-07 15:52

MOT test number

939626740822

Result**✓ Passed****Advice** Front brake disc worn, pitted or scored, but not seriously weakened (3.5.1i)**Advice** Coolant leak**MOT #4**

2017-01-20 15:40

MOT test number

342347372731

Result**✓ Passed**



MOT #3	2016-01-15 14:44
MOT test number	527170816814
Result	✓ Passed
MOT #2	2015-02-03 09:43
MOT test number	315474535043
Result	✓ Passed
MOT #1	2014-09-22 14:25
MOT test number	675725764258
Result	✓ Passed
<div><div>Notice</div>Header tank empty</div> <div><div>Notice</div>Oil level over max</div> <div><div>Advice</div>Front Brake pad(s) wearing thin (3.5.1g)</div>	



Tax & MOT check

✓
Taxed
Tax due:
1 March 2025

✓
MOT
Expires:
16 June 2024

Tax status	Valid until 1 March
Days left	307
MOT expiry date	16 June 2024
Full MOT history	See MOT history

Tax calculation

Vehicle class	48
Band	E
Single payment (12 months)	£ 180,00,-
Single six month payment	£ 99,00,-
Total payable by 12 monthly instalments	£ 189,00,-



Damage history

Check the damage history for this PEUGEOT. See if, where and when this PEUGEOT had damage and the car repair costs. We also check if this PEUGEOT was scrapped. Download the premium report [here](#) for the results.

Damage 1

Date	
Category	
Type	

Damage 2

Date	
Category	
Type	



Extra PEUGEOT salvage check



If this vehicle was seen at a salvage auction we offer: vehicle pictures, salvage location, retail value. Download the premium report [here](#) for more information.

More info >



Vehicle valuation

What is this car worth? See the vehicle value of this PEUGEOT in the premium report. We check: purchase value, age, mileage, MOT history, damages and online sale prices.

Trade retail value	£ 19,999
Auction value	£ 19,999
Average private trade value	£ 19,999

More info >



Owner history

For how long did the current and previous owner(s) have this PEUGEOT? How many owners did this PEUGEOT have? Check it in the premium report and see all owner registrations. Download the full report [here](#).

*****	*****
*****	*****
*****	*****
*****	*****
*****	*****
*****	*****
*****	*****

More info >

Plate changes

See in this check if this PEUGEOT had different number plates.

Number of plates	1
Current registration	 *****
Plate since	2019-09-29
Current registration	 *****
Plate since	2019-09-29

More info >



Finance check

Check if this PEUGEOT is financed, has an outstanding loan or finance agreement. If you are purchasing a vehicle it is smart to ensure that any finance that may have been taken out on this PEUGEOT has been settled.

If not, and you buy this PEUGEOT then you could lose the money and the car you paid for.

Download the premium report [here](#) and check if this PEUGEOT is financed.

Finance company	XXXXXXXX XX
Date of agreement	XXXXXXXX XX
Agreement type	XXXXXXXX XX
Agreement term	XXXXXXXX XX
Agreement number	XXXXXXXX XX
Contact info	XXXXXXXX XX

More info >



Mileage check

Odometer	In miles
Mileage registrations	15
First mileage registration	2011-09-30
Last registration	2023-06-17
Complete history	See info



Registration #1	2011-09-30	17 mi
Registration #2	2014-09-22	59.219 mi
Registration #3	2015-02-03	62.032 mi
Registration #4	2016-01-15	69.125 mi
Registration #5	2017-01-20	77.657 mi
Registration #6	2017-11-07	78.166 mi
Registration #7	2018-10-25	81.296 mi
Registration #8	2020-01-17	85.660 mi
Registration #9	2020-06-20	86.277 mi
Registration #10	2020-09-20	86.277 mi
Registration #11	2020-10-20	86.277 mi
Registration #12	2020-11-20	86.277 mi
Registration #13	2020-12-20	86.277 mi
Registration #14	2021-01-20	86.277 mi
Registration #15	2023-06-17	86.277 mi

More info >



Car features

The PEUGEOT factory car options list is only available in the premium report.

S0225	Air conditioning
S0295	
S0482	
S0501	
S0566	
S0567	
S0569	

View the complete PEUGEOT factory list for this vehicle [here](#).

More info >

Safety ratings

NCAP rating ★★★★★

Video [see crash video](#)

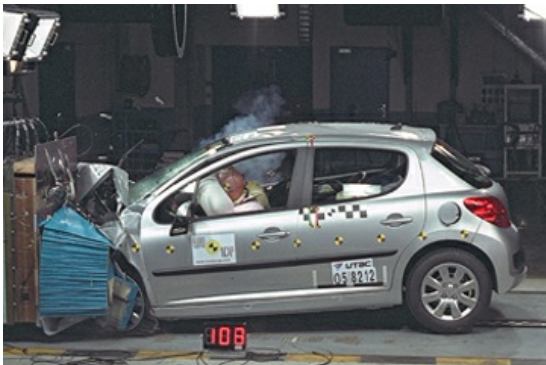

Dimensions & weight

Width	1920 mm
Height	1502 mm
Length	4030 mm
Wheel base	2540 mm
Kerb weight	1219 kg
Max. allowed weight	1626 kg

Additional information

Fuel tank capacity	50 l
Fuel delivery	Multi-Point Injection
Number of doors	3
Number of seats	5

Number of axles	2
Engine number	FGAS1267436