



VX68KHR

report date: 2024-03-29

General information

Make	MAZDA
Model	cx-3 SPORT NAV PLUS
Colour	Black
Year of manufacture	2018
Top speed	119 mph
0 - 60 mph	9.0 seconds
Gearbox	6 speed Manual

Engine & fuel consumption

Power	119 BHP
Max. torque	206 Nm at 2.800 rpm
Engine capacity	1.998 cc
Cylinders	4
Fuel type	Petrol
Consumption city	37.7 mpg
Consumption extra urban	52.3 mpg
Consumption combined	42.8 mpg
CO2 emission	141 g/km
CO2 label	F





Internet history

Entry 2

Date	2022-03-08
Pictures	5
Listing price	View report

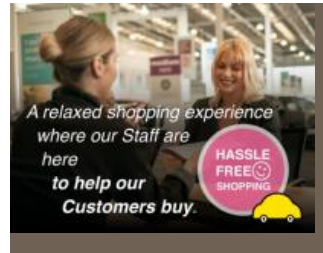

source: [cargurus.co.uk](https://www.cargurus.co.uk)

Entry 1

Date	2021-06-07
Pictures	58
Listing price	View report



source: [yesauto.com](https://www.yesauto.com)



MOT history

MOT expiry date	2024-11-21
MOT pass rate	80 %
MOT passed	4
Failed MOT tests	1
Total advice items	5
Total items failed	0

MOT #5	2023-11-11 10:55
MOT test number	672053355613
Result	✓ Passed
Next expiry date	2024-11-21
Advice	Offside Rear Tyre slightly damaged/cracking or perishing (5.2.3 (d) (ii))

MOT #4	2022-11-22 12:39
MOT test number	963527040299
Result	✓ Passed

MOT #3	2022-05-04 14:54
MOT test number	754137610709
Result	✓ Passed

MOT #2	2022-04-29 13:30
MOT test number	680884692908
Result	✗ Failed
MAJOR	Offside Front Tyre has a cut in excess of the requirements deep enough to reach the ply or cords (5.2.3 (d) (i))



MOT #1	2021-06-30 09:31
MOT test number	842241526367
Result	✓ Passed
Advice	Nearside Rear Brake disc worn, pitted or scored, but not seriously weakened (1.1.14 (a) (ii))
Advice	Offside Rear Brake disc worn, pitted or scored, but not seriously weakened (1.1.14 (a) (ii))
Advice	Nearside Rear Tyre has a cut but not deep enough to reach the ply or cords (5.2.3 (d) (i))



Tax & MOT check

✓
Taxed
Tax due:
1 November 2024

✓
MOT
Expires:
21 November 2024

Tax status	Valid until 1 November
Days left	186
MOT expiry date	21 November 2024
Full MOT history	See MOT history

Tax calculation

Vehicle class	48
Band	H
First licence fee (12 months)	£ 255,00,-
Standard rate (12 months)	£ 180,00,-
Standard rate (6 months)	£ 99,00,-
Premium rate (12 months)	£ 570,00,-
Premium rate (6 months)	£ 313,50,-



Damage history

Check the damage history for this MAZDA. See if, where and when this MAZDA had damage and the car repair costs. We also check if this MAZDA was scrapped. Download the premium report [here](#) for the results.

Damage 1

Date	
Category	
Type	

Damage 2

Date	
Category	
Type	



Extra MAZDA salvage check



If this vehicle was seen at a salvage auction we offer: vehicle pictures, salvage location, retail value. Download the premium report [here](#) for more information.

More info >



Vehicle valuation

What is this car worth? See the vehicle value of this MAZDA in the premium report. We check: purchase value, age, mileage, MOT history, damages and online sale prices.

Trade retail value	£ 19,999
Auction value	£ 19,999
Average private trade value	£ 19,999

More info >



Owner history

For how long did the current and previous owner(s) have this MAZDA? How many owners did this MAZDA have? Check it in the premium report and see all owner registrations. Download the full report [here](#).

*****	*****
*****	*****
*****	*****
*****	*****
*****	*****
*****	*****
*****	*****

More info >

Plate changes

See in this check if this MAZDA had different number plates.

Number of plates	1
Current registration	VX68KHR
Plate since	2019-09-29
Current registration	VX68KHR
Plate since	2019-09-29

More info >



Finance check

Check if this MAZDA is financed, has an outstanding loan or finance agreement. If you are purchasing a vehicle it is smart to ensure that any finance that may have been taken out on this MAZDA has been settled. If not, and you buy this MAZDA then you could lose the money and the car you paid for. Download the premium report [here](#) and check if this MAZDA is financed.

Finance company	XXXXXXXXXX	XXXX
Date of agreement	XXXXXXXXXX	XXXX
Agreement type	XXXXXXXXXX	XXXX
Agreement term	XXXXXXXXXX	XXXX
Agreement number	XXXXXXXXXX	XXXX
Contact info	XXXXXXXXXX	XXXX

More info >



Mileage check

Odometer	In miles
Mileage registrations	8
First mileage registration	2018-11-30
Last registration	2023-11-11
Complete history	See info



Registration #1	2018-11-30	29 mi
Registration #2		
Registration #3	2021-06-30	17.546 mi
Registration #4		
Registration #5		
Registration #6		
Registration #7		
Registration #8		

More info >



Safety ratings

NCAP rating	★★★★☆
Adult	85%
Children	79%
Pedestrian	84%
Safety systems	64%
Overall rating	79%
Video	see crash video



Dimensions & weight

Width	1765 mm
Height	1535 mm
Length	4275 mm
Wheel base	2570 mm
Kerb weight	1187 kg
Max. allowed weight	1692 kg

Additional information

Fuel tank capacity	48 l
Fuel delivery	Direct Injection
Number of doors	5
Number of seats	5
Number of axles	2
Engine number	PE 50 201968