



HONDA



report date: 2024-03-28

General information

Make	HONDA
Model	ACCORD CTDI EX
Colour	Blue
Year of manufacture	2007
Top speed	122 mph
0 - 60 mph	9.3 seconds
Gearbox	6 speed Manual

Engine & fuel consumption

Power	138 BHP
Max. torque	340 Nm at 2.000 rpm
Engine capacity	2.204 cc
Cylinders	4
Fuel type	Diesel
Consumption city	36.7 mpg
Consumption extra urban	57.6 mpg
Consumption combined	47.9 mpg
CO2 emission	155 g/km
CO2 label	G





Internet history

Entry 1

Date	2022-04-23
Pictures	39
Listing price	View report



source: cargurus.co.uk



MOT history

MOT expiry date	2024-05-05
MOT pass rate	82 %
MOT passed	14
Failed MOT tests	3
Total advice items	36
Total items failed	6

MOT #17	2023-05-04 09:05
MOT test number	132472787304
Result	✓ Passed
Next expiry date	2024-05-05
Advice	Undertrays

MOT #16	2022-05-06 13:46
MOT test number	272240539974
Result	✓ Passed

MOT #15	2021-11-29 13:46
MOT test number	479755826672
Result	✓ Passed
Advice	Offside Rear Tyre slightly damaged/cracking or perishing Inner wall (5.2.3 (d) (ii))

MOT #14	2020-11-30 09:53
MOT test number	152546942040
Result	✓ Passed

**MOT #13** 2019-11-29 10:56**MOT test number** 324024991048**Result** ✓ Passed**Advice** Offside Front Lower Anti-roll bar linkage ball joint has slight play (5.3.4 (a) (i))**MOT #12** 2018-11-28 10:22**MOT test number** 722803466549**Result** ✓ Passed**Advice** Nearside Rear Brake disc worn, pitted or scored, but not seriously weakened (1.1.14 (a) (ii))**Advice** Nearside Front Tyre worn close to legal limit/worn on edge (5.2.3 (e))**Advice** Nearside Front Brake pad(s) wearing thin (1.1.13 (a) (ii))**Advice** Offside Rear Brake pad(s) wearing thin (1.1.13 (a) (ii))**Advice** Offside Rear Brake disc worn, pitted or scored, but not seriously weakened (1.1.14 (a) (ii))**Advice** Offside Front Tyre worn close to legal limit/worn on edge (5.2.3 (e))**Advice** Offside Front Brake pad(s) wearing thin (1.1.13 (a) (ii))**MOT #11** 2017-11-28 11:29**MOT test number** 242868796226**Result** ✓ Passed**MOT #10** 2016-11-30 14:26**MOT test number** 934703069504**Result** ✓ Passed**Advice** Nearside Front tyre cracking in tread

**MOT #9** 2016-11-30 11:13**MOT test number** 640168694871**Result** ✗ Failed**Fail** Offside Front Tyre has ply or cords exposed (4.1.D.1b)**Fail** Offside Front Tyre has a bulge, caused by separation or partial failure of its structure (4.1.D.1b)**Advice** Nearside Front tyre cracking in tread**MOT #8** 2015-11-27 14:09**MOT test number** 343823678239**Result** ✓ Passed**MOT #7** 2015-01-12 10:20**MOT test number** 648862515014**Result** ✓ Passed**Notice** Rear pads worn low -1.8mm, renew asap**MOT #6** 2013-12-24 10:17**MOT test number** 729668553348**Result** ✓ Passed**Advice** Nearside Rear Tyre worn close to the legal limit (4.1.E.1)**Notice** Tow ball/hitch not fitted at time of test**Advice** Windscreen has damage to an area less than a 40mm circle outside zone 'A' (8.3.1d)**Advice** Offside Front Tyre worn close to the legal limit (4.1.E.1)**Notice** Engine covers fitted obscuring some components in the engine bay**Advice** Offside Rear Tyre worn close to the legal limit (4.1.E.1)**Advice** Nearside Front Tyre worn close to the legal limit (4.1.E.1)**Notice** Under-trays fitted obscuring some underside components

**MOT #5** 2013-12-23 10:10**MOT test number** 485767353372**Result** ✗ Failed

- Fail** Offside rear brake binding (3.7.B.1)
- Notice** Engine covers fitted obscuring some components in the engine bay
- Advice** Windscreen has damage to an area less than a 40mm circle outside zone 'A' (8.3.1d)
- Advice** Offside Front Tyre worn close to the legal limit (4.1.E.1)
- Advice** Offside Rear Tyre worn close to the legal limit (4.1.E.1)
- Notice** Under-trays fitted obscuring some underside components
- Fail** Offside Rear An item not tested (Manual)
- Notice** Tow ball/hitch not fitted at time of test
- Advice** Nearside Front Tyre worn close to the legal limit (4.1.E.1)
- Advice** Nearside Rear Tyre worn close to the legal limit (4.1.E.1)

MOT #4 2013-01-07 15:29**MOT test number** 485237003084**Result** ✓ Passed

- Notice** Child seat fitted not allowing full inspection of adult belt

MOT #3 2013-01-07 14:58**MOT test number** 788017903052**Result** ✗ Failed

- Fail** Nearside Front Windscreen wiper does not clear the windscreen effectively (8.2.2)
- Fail** Offside Front Headlamp not working on dipped beam (1.7.5a)
- Notice** Child seat fitted not allowing full inspection of adult belt



MOT #2	2011-12-16 09:57
MOT test number	699750451310
Result	✓ Passed
Notice	Front pads worn out - 2mm on one side
Notice	Front discs badly lipped
Notice	Noise coming from handbrake shoes on osr hub- needs investigation

MOT #1	2011-01-14 16:22
MOT test number	528534511051
Result	✓ Passed
Notice	Both front tyres are wearing on the inner and outer edges
Notice	Front brake pads are low



Tax & MOT check

✓
Taxed

Tax due:
1 July 2024

✓
MOT

Expires:
5 May 2024

Tax status	Valid until 1 July
Days left	63
MOT expiry date	5 May 2024
Full MOT history	See MOT history

Tax calculation

Vehicle class	49
Band	G
Single payment (12 months)	£ 240,00,-
Single six month payment	£ 132,00,-
Total payable by 12 monthly instalments	£ 252,00,-



Damage history

Check the damage history for this HONDA. See if, where and when this HONDA had damage and the car repair costs. We also check if this HONDA was scrapped. Download the premium report [here](#) for the results.

Damage 1

Date	
Category	
Type	

Damage 2

Date	
Category	
Type	



Extra HONDA salvage check



If this vehicle was seen at a salvage auction we offer: vehicle pictures, salvage location, retail value. Download the premium report [here](#) for more information.

More info >



Vehicle valuation

What is this car worth? See the vehicle value of this HONDA in the premium report. We check: purchase value, age, mileage, MOT history, damages and online sale prices.

Trade retail value	£ 19,999
Auction value	£ 19,999
Average private trade value	£ 19,999

More info >



Owner history

For how long did the current and previous owner(s) have this HONDA? How many owners did this HONDA have? Check it in the premium report and see all owner registrations. Download the full report [here](#).

Owner	Start date
Owner	Start date
Owner	Start date
Owner	Start date
Owner	Start date
Owner	Start date
Owner	Start date

More info >

Plate changes

See in this check if this HONDA had different number plates.

Number of plates	1
Current registration	
Plate since	2024-03-28
Current registration	
Plate since	2024-03-28

More info >



Finance check

Check if this HONDA is financed, has an outstanding loan or finance agreement. If you are purchasing a vehicle it is smart to ensure that any finance that may have been taken out on this HONDA has been settled.

If not, and you buy this HONDA then you could lose the money and the car you paid for.

Download the premium report [here](#) and check if this HONDA is financed.

Finance company	XXXXXXXXXX	XXXX
Date of agreement	XXXXXXXXXX	XXXX
Agreement type	XXXXXXXXXX	XXXX
Agreement term	XXXXXXXXXX	XXXX
Agreement number	XXXXXXXXXX	XXXX
Contact info	XXXXXXXXXX	XXXX

More info >



Mileage check

Odometer	In miles
Mileage registrations	19
First mileage registration	2007-12-13
Last registration	2023-05-04
Complete history	See info



Registration #1	2007-12-13	7 mi
Registration #2	2011-01-14	28.474 mi
Registration #3	2011-12-16	37.312 mi
Registration #4	2013-01-07	44.969 mi
Registration #5	2013-01-07	44.969 mi
Registration #6	2013-12-23	5.115 mi
Registration #7	2013-12-24	5.115 mi
Registration #8	2015-01-12	10.426 mi
Registration #9	2015-11-27	12.126 mi
Registration #10	2016-11-30	24.815 mi
Registration #11	2019-05-29	25.277 mi
Registration #12	2019-05-29	25.277 mi
Registration #13	2019-05-29	25.277 mi
Registration #14	2019-05-29	25.277 mi
Registration #15	2019-05-29	25.277 mi
Registration #16	2019-05-29	25.277 mi
Registration #17	2019-05-29	25.277 mi
Registration #18	2019-05-29	25.277 mi
Registration #19	2019-05-29	25.277 mi

More info >



Safety ratings

NCAP rating	★★★★☆
Video	see crash video

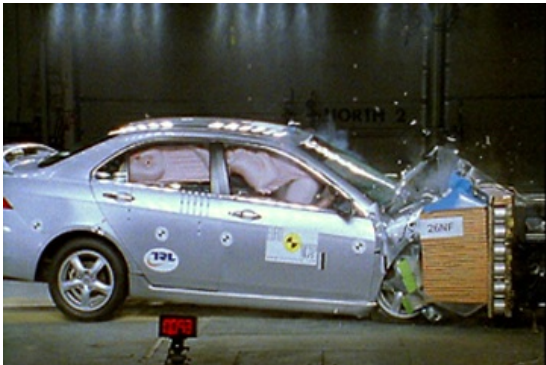

Dimensions & weight

Width	1760 mm
Height	1495 mm
Length	4750 mm
Wheel base	2720 mm
Kerb weight	1602 kg

Additional information

Fuel tank capacity	65 l
Fuel delivery	Direct Injection
Number of doors	5
Number of seats	5
Engine number	N22A13104613