



report date: 2024-03-29

General information

Make	BMW
Model	216 216D M SPORT ACTIVE TOURER
Colour	Black
Year of manufacture	2018
Top speed	121 mph
0 - 60 mph	10.6 seconds
Gearbox	6 speed Manual

Engine & fuel consumption

Power	114 BHP
Max. torque	270 Nm at 1.750 rpm
Engine capacity	1.496 cc
Cylinders	3
Fuel type	Diesel
Consumption city	64.2 mpg
Consumption extra urban	83.1 mpg
Consumption combined	74.3 mpg
CO2 emission	112 g/km
CO2 label	C





Internet history

Entry 2

Date	2021-10-27
Pictures	30
Listing price	View report

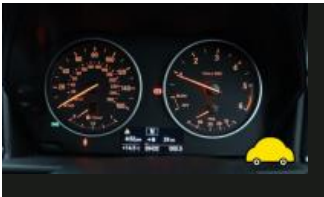

source: [cargurus.co.uk](#)

Entry 1

Date	2021-10-26
Pictures	30
Listing price	View report

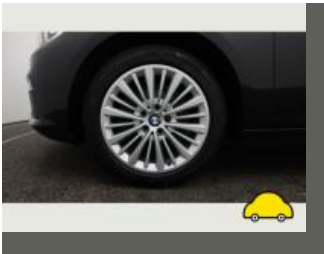

source: [autotrader.co.uk](#)



MOT history

MOT expiry date	2024-11-23
MOT pass rate	80 %
MOT passed	4
Failed MOT tests	1
Total advice items	10
Total items failed	1

MOT #5	2023-11-24 10:43
MOT test number	499015992655
Result	✓ Passed
Next expiry date	2024-11-23
Advice	Front Brake disc worn, but not excessively Both front worn (1.1.14 (a) (i))

MOT #4	2022-11-22 17:04
MOT test number	909769280880
Result	✓ Passed
Advice	Offside Front Tyre worn close to legal limit/worn on edge (5.2.3 (e))
Advice	Nearside Front Tyre worn close to legal limit/worn on edge (5.2.3 (e))

MOT #3	2021-10-21 08:28
MOT test number	807111241539
Result	✓ Passed

**MOT #2**

2021-03-08 15:27

MOT test number

585196489313

Result

✓ Passed

Advice Offside Rear Tyre has a cut but not deep enough to reach the ply or cords multiple cuts in tread (5.2.3 (d) (i))

Advice Front Brake disc worn, but not excessively (1.1.14 (a) (i))

Advice Offside Rear Outer Tyre slightly damaged/cracking or perishing sidewall perished (5.2.3 (d) (ii))

MOT #1

2021-03-08 09:11

MOT test number

180401255613

Result

✗ Failed

Fail Nearside Rear Tyre has a cut in excess of the requirements deep enough to reach the ply or cords (5.2.3 (d) (i))

Advice Nearside Rear Outer Tyre slightly damaged/cracking or perishing sidewall perished (5.2.3 (d) (ii))

Advice Offside Rear Tyre has a cut but not deep enough to reach the ply or cords multiple cuts in tread (5.2.3 (d) (i))

Advice Front Brake disc worn, but not excessively (1.1.14 (a) (i))

Advice Offside Rear Outer Tyre slightly damaged/cracking or perishing sidewall perished (5.2.3 (d) (ii))



Tax & MOT check

✓
Taxed
Tax due:
1 March 2025

✓
MOT
Expires:
23 November 2024

Tax status	Valid until 1 March
Days left	305
MOT expiry date	23 November 2024
Full MOT history	See MOT history

Tax calculation

Vehicle class	49
Band	G
First licence fee (12 months)	£ 210,00,-
First licence fee diesel non RDE2 tested (12 months)	£ 255,00,-
Standard rate (12 months)	£ 180,00,-
Standard rate (6 months)	£ 99,00,-
Premium rate (12 months)	£ 570,00,-
Premium rate (6 months)	£ 313,50,-



Damage history

Check the damage history for this BMW. See if, where and when this BMW had damage and the car repair costs. We also check if this BMW was scrapped. Download the premium report [here](#) for the results.

Damage 1

Date	
Category	
Type	

Damage 2

Date	
Category	
Type	



Extra BMW salvage check



If this vehicle was seen at a salvage auction we offer: vehicle pictures, salvage location, retail value. Download the premium report [here](#) for more information.

More info >



Vehicle valuation

What is this car worth? See the vehicle value of this BMW in the premium report. We check: purchase value, age, mileage, MOT history, damages and online sale prices.

Trade retail value	£ 19,999
Auction value	£ 19,999
Average private trade value	£ 19,999

More info >



Owner history

For how long did the current and previous owner(s) have this BMW? How many owners did this BMW have? Check it in the premium report and see all owner registrations. Download the full report [here](#).

Owner	Since
Owner	Since
Owner	Since
Owner	Since
Owner	Since
Owner	Since
Owner	Since

More info >

Plate changes

See in this check if this BMW had different number plates.

Number of plates	1
Current registration	 
Plate since	2019-03-29
Current registration	 
Plate since	2019-03-29

More info >



Finance check

Check if this BMW is financed, has an outstanding loan or finance agreement. If you are purchasing a vehicle it is smart to ensure that any finance that may have been taken out on this BMW has been settled.

If not, and you buy this BMW then you could lose the money and the car you paid for.

Download the premium report [here](#) and check if this BMW is financed.

Finance company	XXXXXXXX XX
Date of agreement	XXXXXXXX XX
Agreement type	XXXXXXXX XX
Agreement term	XXXXXXXX XX
Agreement number	XXXXXXXX XX
Contact info	XXXXXXXX XX

More info >



Mileage check

Odometer	In miles
Mileage registrations	8
First mileage registration	2018-03-27
Last registration	2023-11-24
Complete history	See info



Registration #1	2018-03-27	21 mi
Registration #2	2021-03-08	33.641 mi
Registration #3	2021-03-08	33.641 mi
Registration #4	2021-10-21	39.430 mi
Registration #5	2023-05-29	39.430 mi
Registration #6	2023-05-29	39.430 mi
Registration #7	2023-05-29	39.430 mi
Registration #8	2023-05-29	39.430 mi

More info >



Car features

The BMW factory car options list is only available in the premium report.

S0225	Air conditioning
S0295	
S0482	
S0501	
S0566	
S0567	
S0569	

View the complete BMW factory list for this vehicle [here](#).

More info >

Safety ratings

NCAP rating	★★★★★
Adult	91%
Children	83%
Pedestrian	63%
Safety systems	86%
Overall rating	83%
Video	see crash video



Dimensions & weight

Width	1800 mm
Height	1586 mm
Length	4342 mm
Wheel base	2670 mm
Kerb weight	1365 kg
Max. allowed weight	1925 kg

Additional information

Fuel tank capacity	51 l
Fuel delivery	Direct Injection
Number of doors	5
Number of seats	5

Number of axles	2
Engine number	42625213