



HONDA



report date: 2024-03-29

General information

Make	HONDA
Model	JAZZ I-VTEC EX
Colour	Red
Year of manufacture	2018
Top speed	113 mph
0 - 60 mph	12.3 seconds
Gearbox	1 speed CVT

Engine & fuel consumption

Power	101 BHP
Max. torque	123 Nm at 5.000 rpm
Engine capacity	1.318 cc
Cylinders	4
Fuel type	Petrol
Consumption city	51.4 mpg
Consumption extra urban	62.8 mpg
Consumption combined	57.7 mpg
CO2 emission	114 g/km
CO2 label	C





Internet history

Entry 3

Date	2022-02-15
Pictures	17
Listing price	View report

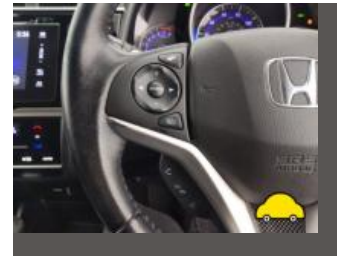
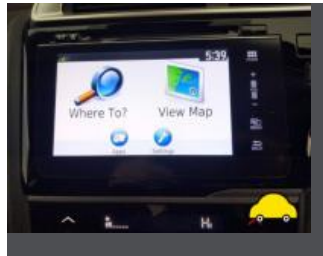
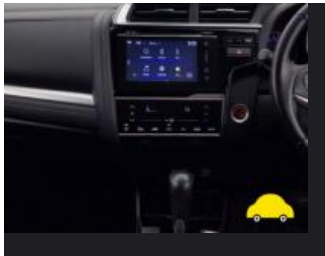

source: [autotrader.co.uk](#)

Entry 2

Date	2022-01-20
Pictures	15
Listing price	View report

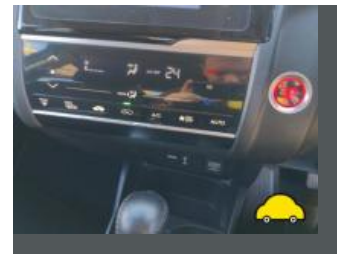
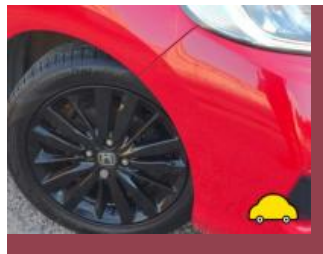

source: [autotrader.co.uk](#)

Entry 1

Date	2021-07-31
Pictures	15
Listing price	View report

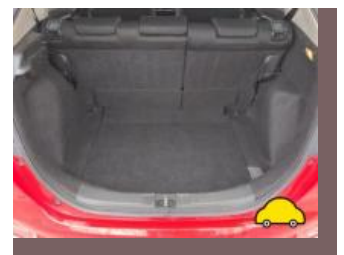
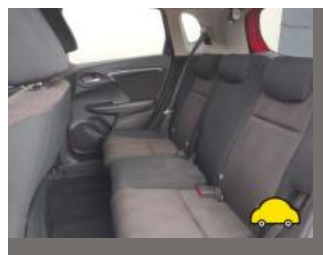
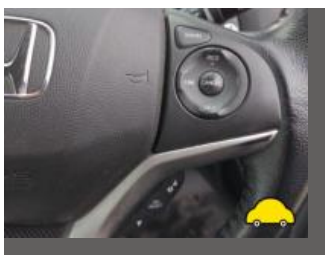

source: [autotrader.co.uk](#)



MOT history

MOT expiry date	2025-02-15
MOT pass rate	83 %
MOT passed	5
Failed MOT tests	1
Total advice items	5
Total items failed	1

MOT #6	2024-02-16 09:14
MOT test number	520949307777
Result	✓ Passed
Next expiry date	2025-02-15
Advice	Offside Rear Service brake binding but not excessively (1.2.1 (f))

MOT #5	2023-03-14 16:07
MOT test number	694606598076
Result	✓ Passed

MOT #4	2022-03-21 16:00
MOT test number	969717882872
Result	✓ Passed

MOT #3	2021-08-05 15:16
MOT test number	694459254594
Result	✓ Passed
Advice	Chip In Windscreen



MOT #2	2021-08-05 06:23
MOT test number	812796830031
Result	✗ Failed
Advice	Chip In Windscreen
Advice	Nearside Rear Tyre worn close to legal limit/worn on edge (5.2.3 (e))
Fail	Tyre pressure monitoring system malfunctioning or obviously inoperative (5.2.3 (h))
Advice	Offside Rear Tyre worn close to legal limit/worn on edge (5.2.3 (e))

MOT #1	2021-01-11 12:43
MOT test number	942824114205
Result	✓ Passed



Tax & MOT check

✓
Taxed
Tax due:
1 April 2025

✓
MOT
Expires:
15 February 2025

Tax status	Valid until 1 April
Days left	336
MOT expiry date	15 February 2025
Full MOT history	See MOT history

Tax calculation

Vehicle class	48
Band	G
First licence fee (12 months)	£ 210,00,-
Standard rate (12 months)	£ 180,00,-
Standard rate (6 months)	£ 99,00,-
Premium rate (12 months)	£ 570,00,-
Premium rate (6 months)	£ 313,50,-



Damage history

Check the damage history for this HONDA. See if, where and when this HONDA had damage and the car repair costs. We also check if this HONDA was scrapped. Download the premium report [here](#) for the results.

Damage 1

Date	
Category	
Type	

Damage 2

Date	
Category	
Type	



Extra HONDA salvage check



If this vehicle was seen at a salvage auction we offer: vehicle pictures, salvage location, retail value. Download the premium report [here](#) for more information.

More info >



Vehicle valuation

What is this car worth? See the vehicle value of this HONDA in the premium report. We check: purchase value, age, mileage, MOT history, damages and online sale prices.

Trade retail value	£ 19,999
Auction value	£ 19,999
Average private trade value	£ 19,999

More info >



Owner history

For how long did the current and previous owner(s) have this HONDA? How many owners did this HONDA have? Check it in the premium report and see all owner registrations. Download the full report [here](#).

Owner	Since
Owner	Since
Owner	Since
Owner	Since
Owner	Since
Owner	Since
Owner	Since

More info >

Plate changes

See in this check if this HONDA had different number plates.

Number of plates	1
Current registration	XXXXXX
Plate since	2024-03-29
Current registration	XXXXXX
Plate since	2024-03-29

More info >



Finance check

Check if this HONDA is financed, has an outstanding loan or finance agreement. If you are purchasing a vehicle it is smart to ensure that any finance that may have been taken out on this HONDA has been settled.

If not, and you buy this HONDA then you could lose the money and the car you paid for.

Download the premium report [here](#) and check if this HONDA is financed.

Finance company	XXXXXXXX	XXXX
Date of agreement	XXXXXXXX	XXXX
Agreement type	XXXXXXXX	XXXX
Agreement term	XXXXXXXX	XXXX
Agreement number	XXXXXXXX	XXXX
Contact info	XXXXXXXX	XXXX

More info >



Mileage check

Odometer	In miles
Mileage registrations	10
First mileage registration	2018-02-23
Last registration	2024-02-16
Complete history	See info



Registration #1	2018-02-23	28 mi
Registration #2	2021-01-11	67.763 mi
Registration #3	2021-08-05	69.952 mi
Registration #4	2021-08-05	69.953 mi
Registration #5		
Registration #6		
Registration #7		
Registration #8		
Registration #9		
Registration #10		

More info >



Safety ratings

NCAP rating	★★★★★
Adult	93%
Children	85%
Pedestrian	73%
Safety systems	71%
Overall rating	83%
Video	see crash video



Dimensions & weight

Width	1694 mm
Height	1550 mm
Length	3995 mm
Wheel base	2530 mm
Kerb weight	1132 kg
Max. allowed weight	1605 kg

Additional information

Fuel tank capacity	40 l
Fuel delivery	Multi-Point Injection
Number of doors	5
Number of seats	5
Number of axles	2
Engine number	L13B21191200