



report date: 2024-03-28

General information

Make	NISSAN
Model	X-TRAIL DCI N-TEC XTRONIC
Colour	White
Year of manufacture	2014
Top speed	112 mph
0 - 60 mph	11.4 seconds
Gearbox	6 speed CVT

Engine & fuel consumption

Power	130 BHP
Max. torque	320 Nm at 1.750 rpm
Engine capacity	1.598 cc
Cylinders	4
Fuel type	Diesel
Consumption city	48.7 mpg
Consumption extra urban	60.1 mpg
Consumption combined	55.4 mpg
CO2 emission	135 g/km
CO2 label	E





Internet history

Entry 1

Date	2021-06-11
Pictures	0
Listing price	View report

source: [autotrader.co.uk](#)



MOT history

MOT expiry date	2023-07-18
MOT pass rate	86 %
MOT passed	6
Failed MOT tests	1
Total advice items	14
Total items failed	1

MOT #7 2022-07-19 14:42

MOT test number 784691563463

Result ✓ Passed

Next expiry date 2023-07-18

Advice Offside sill trim insecure**Minor** Offside Registration plate lamp inoperative in the case of multiple lamps or light sources (4.7.1 (b) (i))**Advice** Nearside Rear Tyre slightly damaged/cracking or perishing (5.2.3 (d) (ii))**Advice** Rear Brake disc worn, pitted or scored, but not seriously weakened (1.1.14 (a) (ii))**Advice** Rear Brake pad(s) wearing thin (1.1.13 (a) (ii))

MOT #6 2022-07-18 15:03

MOT test number 809396968235

Result ✗ Failed**Advice** Nearside Rear Tyre slightly damaged/cracking or perishing (5.2.3 (d) (ii))**Advice** Rear Brake disc worn, pitted or scored, but not seriously weakened (1.1.14 (a) (ii))**Advice** Offside sill trim insecure**Advice** Rear Brake pad(s) wearing thin (1.1.13 (a) (ii))**Minor** Offside Registration plate lamp inoperative in the case of multiple lamps or light sources (4.7.1 (b) (i))**Fail** Offside Rear Tyre has a bulge, caused by separation or partial failure of its structure (5.2.3 (d) (ii))

**MOT #5** 2021-06-24 09:36**MOT test number** 155807230641**Result** ✓ Passed**Advice** Nearside Front Lower Suspension arm pin or bush worn but not resulting in excessive movement (5.3.4 (a) (i))**Minor** Offside Windscreen wiper blade defective (3.4 (b) (i))**Advice** Offside Front Lower Suspension arm pin or bush worn but not resulting in excessive movement (5.3.4 (a) (i))**MOT #4** 2020-09-26 08:47**MOT test number** 117829843715**Result** ✓ Passed**Advice** Front Tyre worn close to legal limit/worn on edge both very close to legal limit (5.2.3 (e))**MOT #3** 2019-09-28 10:50**MOT test number** 369833385194**Result** ✓ Passed**MOT #2** 2018-10-02 11:57**MOT test number** 956216509461**Result** ✓ Passed**MOT #1** 2017-11-06 13:05**MOT test number** 308574987010**Result** ✓ Passed



Tax & MOT check

✓
Taxed

Tax due:
1 June 2024

✗
MOT

Expired:
18 July 2023

Tax status	Valid until 1 June
Days left	33
MOT expiry date	18 July 2023
Full MOT history	See MOT history

Tax calculation

Vehicle class	49
Band	E
Single payment (12 months)	£ 180,00,-
Single six month payment	£ 99,00,-
Total payable by 12 monthly instalments	£ 189,00,-



Damage history

Check the damage history for this NISSAN. See if, where and when this NISSAN had damage and the car repair costs. We also check if this NISSAN was scrapped. Download the premium report [here](#) for the results.

Damage 1

Date	
Category	
Type	

Damage 2

Date	
Category	
Type	



Extra NISSAN salvage check



If this vehicle was seen at a salvage auction we offer: vehicle pictures, salvage location, retail value. Download the premium report [here](#) for more information.

More info >



Vehicle valuation

What is this car worth? See the vehicle value of this NISSAN in the premium report. We check: purchase value, age, mileage, MOT history, damages and online sale prices.

Trade retail value	£ 19,999
Auction value	£ 19,999
Average private trade value	£ 19,999

More info >



Owner history

For how long did the current and previous owner(s) have this NISSAN? How many owners did this NISSAN have? Check it in the premium report and see all owner registrations. Download the full report [here](#).

Owner	Registration
Owner	Registration
Owner	Registration
Owner	Registration
Owner	Registration
Owner	Registration
Owner	Registration

More info >

Plate changes

See in this check if this NISSAN had different number plates.

Number of plates	1
Current registration	 EJ64ZDC
Plate since	2019-09-28
Current registration	 EJ64ZDC
Plate since	2019-09-28

More info >



Finance check

Check if this NISSAN is financed, has an outstanding loan or finance agreement. If you are purchasing a vehicle it is smart to ensure that any finance that may have been taken out on this NISSAN has been settled.

If not, and you buy this NISSAN then you could lose the money and the car you paid for.

Download the premium report [here](#) and check if this NISSAN is financed.

Finance company	XXXXXXXXXX	XXXX
Date of agreement	XXXXXXXXXX	XXXX
Agreement type	XXXXXXXXXX	XXXX
Agreement term	XXXXXXXXXX	XXXX
Agreement number	XXXXXXXXXX	XXXX
Contact info	XXXXXXXXXX	XXXX

More info >



Mileage check

Odometer	In miles
Mileage registrations	9
First mileage registration	2014-12-31
Last registration	2022-07-19
Complete history	See info



Registration #1	2014-12-31	10 mi
Registration #2	2017-11-06	42.711 mi
Registration #3	2018-10-02	58.094 mi
Registration #4	2019-09-28	70.083 mi
Registration #5	2020-09-26	75.966 mi
Registration #6	2021-09-26	75.966 mi
Registration #7	2021-09-26	75.966 mi
Registration #8	2021-09-26	75.966 mi
Registration #9	2022-07-19	75.966 mi

More info >



Car features

The NISSAN factory car options list is only available in the premium report.

S0225	Air conditioning
S0295	
S0482	
S0501	
S0566	
S0567	
S0569	

View the complete NISSAN factory list for this vehicle [here](#).

More info >

Safety ratings

NCAP rating	★★★★★
Adult	86%
Children	83%
Pedestrian	75%
Safety systems	75%
Overall rating	81%
Video	see crash video

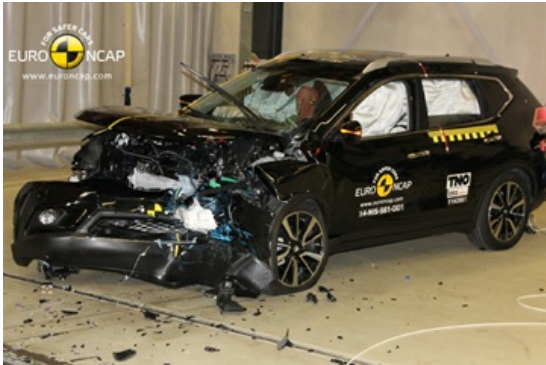

Dimensions & weight

Width	1820 mm
Height	1695 mm
Length	4643 mm
Wheel base	2706 mm
Kerb weight	1540 kg
Max. allowed weight	2140 kg

Additional information

Fuel tank capacity	60 l
Fuel delivery	Direct Injection
Number of doors	5
Number of seats	5

Number of axles	2
Engine number	C066500