



report date: 2024-03-28

General information

Make	LAND ROVER
Model	DISCOVERY SDV6 HSE
Colour	Grey
Year of manufacture	2018
Top speed	130 mph
0 - 100 km/h	7.5 seconds
Gearbox	8 speed automatic

Engine & fuel consumption

Power	225 kW / 306 HP / 302 BHP
Max. torque	700 Nm at 1.750 rpm
Engine capacity	2.993 cc
Cylinders	6
Fuel type	Diesel
Consumption city	26.7 mpg
Consumption extra urban	33.6 mpg
Consumption combined	31.7 mpg
CO2 emission	202 g/km
CO2 label	K





Internet history

Entry 3

Date	2021-12-17
Pictures	0
Listing price	View report

source: [heycar.co.uk](#)

Entry 2

Date	2021-12-14
Pictures	12
Listing price	View report

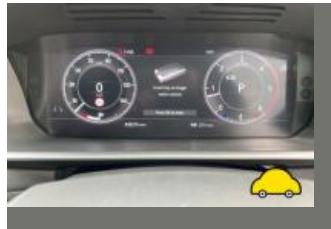

source: [cargurus.co.uk](#)

Entry 1

Date	2021-12-13
Pictures	40
Listing price	View report

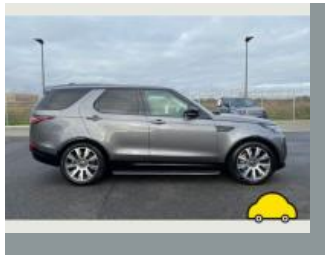

source: [autotrader.co.uk](#)



MOT history

MOT expiry date	2025-01-25
MOT pass rate	67 %
MOT passed	4
Failed MOT tests	2
Total advice items	5
Total items failed	4

MOT #6	2024-01-26 16:16
MOT test number	671793687369
Result	✓ Passed
Next expiry date	2025-01-25

MOT #5	2024-01-18 12:30
MOT test number	625233295737
Result	✗ Failed
Fail	Nearside Front Tyre has a cut in excess of the requirements deep enough to reach the ply or cords (5.2.3 (d) (i))
Fail	Rear Brake pad(s) less than 1.5 mm thick (1.1.13 (a) (ii))
Advice	Offside Front Tyre has a cut but not deep enough to reach the ply or cords (5.2.3 (d) (i))
Fail	Offside Rear Tyre has a cut in excess of the requirements deep enough to reach the ply or cords (5.2.3 (d) (i))

MOT #4	2023-01-26 14:22
MOT test number	389042933599
Result	✓ Passed
Advice	Offside Rear Brake disc worn, pitted or scored, but not seriously weakened (1.1.14 (a) (ii))
Advice	Nearside Rear Brake disc worn, pitted or scored, but not seriously weakened (1.1.14 (a) (ii))
Advice	Rear Brake pad(s) wearing thin (1.1.13 (a) (ii))



MOT #3	2022-01-20 14:21
MOT test number	131721795228
Result	✓ Passed

MOT #2	2022-01-19 12:58
MOT test number	153484601150
Result	✗ Failed
<div><div>Fail</div> Nearside Rear Tyre has a cut in excess of the requirements deep enough to reach the ply or cords (5.2.3 (d) (i))</div> <div><div>Advice</div> Spare tyre defective</div>	

MOT #1	2021-08-26 16:27
MOT test number	613317337453
Result	✓ Passed



Tax & MOT check

✓
Taxed
Tax due:
1 January 2025

✓
MOT
Expires:
25 January 2025

Tax status	Valid until 1 January
Days left	246
MOT expiry date	25 January 2025
Full MOT history	See MOT history

Tax calculation

Vehicle class	49
Band	K
First licence fee (12 months)	£ 1.565,00,-
First licence fee diesel non RDE2 tested (12 months)	£ 2.220,00,-
Standard rate (12 months)	£ 180,00,-
Standard rate (6 months)	£ 99,00,-
Premium rate (12 months)	£ 570,00,-
Premium rate (6 months)	£ 313,50,-



Damage history

Check the damage history for this LAND ROVER. See if, where and when this LAND ROVER had damage and the car repair costs. We also check if this LAND ROVER was scrapped. Download the premium report [here](#) for the results.

Damage 1

Date	
Category	
Type	



Damage 2

Date	
Category	
Type	



Extra LAND ROVER salvage check



If this vehicle was seen at a salvage auction we offer: vehicle pictures, salvage location, retail value. Download the premium report [here](#) for more information.

More info >



Vehicle valuation

What is this car worth? See the vehicle value of this LAND ROVER in the premium report. We check: purchase value, age, mileage, MOT history, damages and online sale prices.

Trade retail value	£ 19,299
Auction value	£ 19,299
Average private trade value	£ 19,299

More info >



Owner history

For how long did the current and previous owner(s) have this LAND ROVER? How many owners did this LAND ROVER have? Check it in the premium report and see all owner registrations. Download the full report [here](#).

Owner	Since
Owner	Since
Owner	Since
Owner	Since
Owner	Since
Owner	Since
Owner	Since

More info >

Plate changes

See in this check if this LAND ROVER had different number plates.

Number of plates	1
Current registration	AY68YMS
Plate since	2019-09-29
Current registration	AY68YMS
Plate since	2019-09-29

More info >



Finance check

Check if this LAND ROVER is financed, has an outstanding loan or finance agreement. If you are purchasing a vehicle it is smart to ensure that any finance that may have been taken out on this LAND ROVER has been settled.

If not, and you buy this LAND ROVER then you could lose the money and the car you paid for.

Download the premium report [here](#) and check if this LAND ROVER is financed.

Finance company	XXXXXXXX XX
Date of agreement	XXXXXXXX XX
Agreement type	XXXXXXXX XX
Agreement term	XXXXXXXX XX
Agreement number	XXXXXXXX XX
Contact info	XXXXXXXX XX

More info >



Mileage check

Odometer	In miles
Mileage registrations	10
First mileage registration	2018-09-20
Last registration	2024-01-26
Complete history	See info



Registration #1	2018-09-20	11 mi
Registration #2	2021-08-26	31.624 mi
Registration #3	2022-05-20	35.277 mi
Registration #4	2023-05-20	35.277 mi
Registration #5	2023-05-20	35.277 mi
Registration #6	2023-05-20	35.277 mi
Registration #7	2023-05-20	35.277 mi
Registration #8	2023-05-20	35.277 mi
Registration #9	2023-05-20	35.277 mi
Registration #10	2024-01-26	35.277 mi

More info >



Safety ratings

NCAP rating	★★★★★
Adult	91%
Children	84%
Pedestrian	63%
Safety systems	86%
Overall rating	84%
Video	see crash video



Dimensions & weight

Width	2000 mm
Height	1888 mm
Length	4956 mm
Wheel base	2923 mm
Kerb weight	2236 kg
Max. allowed weight	3100 kg

Additional information

Fuel tank capacity	85 l
Fuel delivery	Direct Injection
Number of doors	5
Number of seats	7
Number of axles	2
Engine number	1267747306DT