



RENAULT

ND6ILHF

report date: 2024-03-28

General information

Make	RENAULT
Model	WIND GT LINE VVT
Colour	Black
Year of manufacture	2011
Top speed	125 mph
0 - 100 km/h	9.2 seconds
0 - 60 mph	9.2 seconds
Gearbox	5 speed Manual

Engine & fuel consumption

Power	98 kW / 133 HP / 133 BHP
Max. torque	160 Nm at 4.400 rpm
Engine capacity	1.598 cc
Cylinders	4
Fuel type	Petrol
Consumption city	31.0 mpg
Consumption extra urban	49.6 mpg
Consumption combined	40.9 mpg
CO2 emission	159 g/km
CO2 label	G





Internet history

Entry 1

Date	2021-12-25
Pictures	12
Listing price	View report

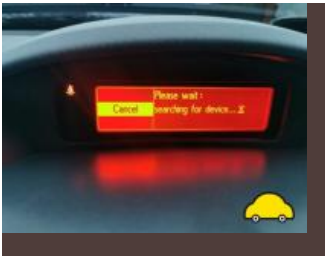
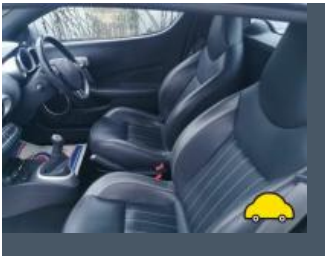
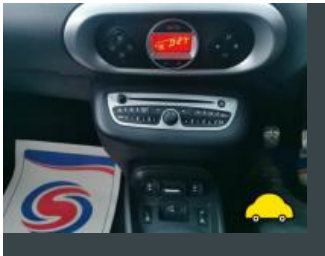

source: cargurus.co.uk



MOT history

MOT expiry date	2025-01-19
MOT pass rate	77 %
MOT passed	10
Failed MOT tests	3
Total advice items	10
Total items failed	3

MOT #13	2024-01-18 09:58
MOT test number	235270528268
Result	✓ Passed
Next expiry date	2025-01-19
Advice	Nearside Front Macpherson strut pin or bush worn but not resulting in excessive movement top mount (5.3.4 (a) (i))
Advice	Offside Front Macpherson strut pin or bush worn but not resulting in excessive movement top mount (5.3.4 (a) (i))

MOT #12	2023-01-12 09:17
MOT test number	351371919067
Result	✓ Passed

MOT #11	2022-01-07 16:36
MOT test number	312839322265
Result	✓ Passed

MOT #10	2021-01-20 14:49
MOT test number	283945267648
Result	✓ Passed

**MOT #9** 2021-01-19 12:13**MOT test number** 405146978321**Result** ✗ Failed**Fail** Nearside Front Lower Suspension arm ball joint excessively worn (5.3.4 (a) (i))**MOT #8** 2020-01-16 16:03**MOT test number** 912878612606**Result** ✓ Passed**MOT #7** 2020-01-16 12:26**MOT test number** 534770075419**Result** ✗ Failed**Fail** Offside Front Track rod end ball joint has excessive play (2.1.3 (b) (i))**MOT #6** 2019-01-07 10:00**MOT test number** 543403910360**Result** ✓ Passed**Advice** Front Brake pad(s) wearing thin (1.1.13 (a) (ii))**Advice** Rear Brake disc worn, pitted or scored, but not seriously weakened (1.1.14 (a) (ii))**MOT #5** 2018-01-05 14:31**MOT test number** 514090449594**Result** ✓ Passed**Advice** Nearside Rear Nail in tyre**Advice** Rear brake disc worn, pitted or scored, but not seriously weakened (3.5.1i)

**MOT #4** 2018-01-04 13:01**MOT test number** 423319013796**Result** ✗ Failed**Fail** Nearside Track rod end ball joint has excessive play (2.2.B.1f)**Advice** Nearside Rear Nail in tyre**Advice** Rear brake disc worn, pitted or scored, but not seriously weakened (3.5.1i)**MOT #3** 2017-01-04 09:09**MOT test number** 316425642931**Result** ✓ Passed**MOT #2** 2016-01-07 12:54**MOT test number** 380789341199**Result** ✓ Passed**MOT #1** 2014-12-02 13:28**MOT test number** 528036434351**Result** ✓ Passed**Notice** Under-trays fitted obscuring some underside components**Notice** Engine covers fitted obscuring some components in the engine bay



Tax & MOT check

✓
Taxed
Tax due:
1 January 2025

✓
MOT
Expires:
19 January 2025

Tax status	Valid until 1 January
Days left	246
MOT expiry date	19 January 2025
Full MOT history	See MOT history

Tax calculation

Vehicle class	48
Band	G
Single payment (12 months)	£ 240,00,-
Single six month payment	£ 132,00,-
Total payable by 12 monthly instalments	£ 252,00,-



Damage history

Check the damage history for this RENAULT. See if, where and when this RENAULT had damage and the car repair costs. We also check if this RENAULT was scrapped. Download the premium report [here](#) for the results.

Damage 1

Date	
Category	
Type	

Damage 2

Date	
Category	
Type	



Extra RENAULT salvage check



If this vehicle was seen at a salvage auction we offer: vehicle pictures, salvage location, retail value. Download the premium report [here](#) for more information.

More info >



Vehicle valuation

What is this car worth? See the vehicle value of this RENAULT in the premium report. We check: purchase value, age, mileage, MOT history, damages and online sale prices.

Trade retail value	£ 19,999
Auction value	£ 19,999
Average private trade value	£ 19,999

More info >



Owner history

For how long did the current and previous owner(s) have this RENAULT? How many owners did this RENAULT have? Check it in the premium report and see all owner registrations. Download the full report [here](#).

Owner	Since
Owner	Since
Owner	Since
Owner	Since
Owner	Since
Owner	Since
Owner	Since

More info >

Plate changes

See in this check if this RENAULT had different number plates.

Number of plates	1
Current registration	ND61LHF
Plate since	2019-09-28
Current registration	ND61LHF
Plate since	2019-09-28

More info >



Finance check

Check if this RENAULT is financed, has an outstanding loan or finance agreement. If you are purchasing a vehicle it is smart to ensure that any finance that may have been taken out on this RENAULT has been settled.

If not, and you buy this RENAULT then you could lose the money and the car you paid for.

Download the premium report [here](#) and check if this RENAULT is financed.

Finance company	REDACTED	REDACTED
Date of agreement	REDACTED	REDACTED
Agreement type	REDACTED	REDACTED
Agreement term	REDACTED	REDACTED
Agreement number	REDACTED	REDACTED
Contact info	REDACTED	REDACTED

More info >



Mileage check

Odometer	In miles
Mileage registrations	15
First mileage registration	2011-11-28
Last registration	2024-01-18
Complete history	See info



Registration #1	2011-11-28	7 mi
Registration #2	2014-12-02	13.773 mi
Registration #3	2016-01-07	19.620 mi
Registration #4	2017-01-04	26.249 mi
Registration #5	2018-01-04	32.399 mi
Registration #6	2018-01-05	32.453 mi
Registration #7	2019-01-07	37.808 mi
Registration #8	2020-01-16	44.289 mi
Registration #9	2020-01-16	44.289 mi
Registration #10	2020-01-16	44.289 mi
Registration #11	2020-01-16	44.289 mi
Registration #12	2020-01-16	44.289 mi
Registration #13	2020-01-16	44.289 mi
Registration #14	2020-01-16	44.289 mi
Registration #15	2020-01-16	44.289 mi

More info >



Car features

The RENAULT factory car options list is only available in the premium report.

S0225	Air conditioning
S0295	
S0482	
S0501	
S0566	
S0567	
S0569	

View the complete RENAULT factory list for this vehicle [here](#).

More info >

Safety ratings

NCAP rating



Video

[see crash video](#)

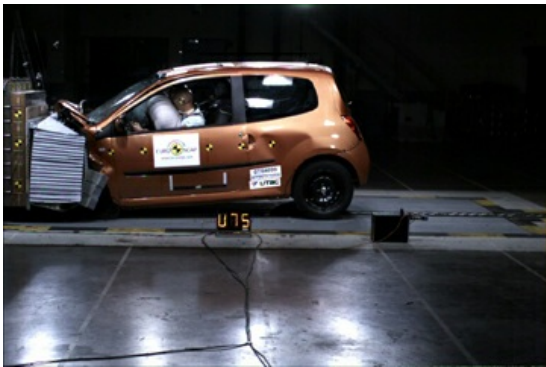

Dimensions & weight

Width	1913 mm
Height	1381 mm
Length	3833 mm
Wheel base	2368 mm
Kerb weight	1131 kg
Max. allowed weight	1383 kg

Additional information

Fuel tank capacity	40 l
Fuel delivery	Multi-Point Injection
Number of doors	2
Number of seats	2

Number of axles	2
Engine number	D011593