



report date: 2024-03-29

General information

Make	HONDA
Model	ACCORD I-VTEC ES
Colour	Silver
Year of manufacture	2010
Top speed	134 mph
0 - 60 mph	9.3 seconds
Gearbox	6 speed Manual

Engine & fuel consumption

Power	154 BHP
Max. torque	192 Nm at 4.100 rpm
Engine capacity	1.997 cc
Cylinders	4
Fuel type	Petrol
Consumption city	30.1 mpg
Consumption extra urban	47.9 mpg
Consumption combined	39.2 mpg
CO2 emission	168 g/km
CO2 label	H





Internet history

Entry 1

Date	2022-05-06
Pictures	50
Listing price	<a href="#">View report</a>

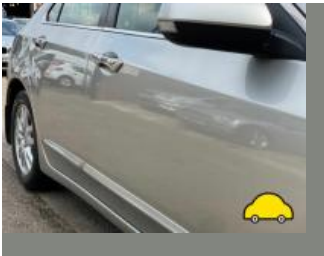

source: cargurus.co.uk



MOT history

MOT expiry date	2024-06-20
MOT pass rate	92 %
MOT passed	11
Failed MOT tests	1
Total advice items	15
Total items failed	0

MOT #12	2023-06-16 12:16
MOT test number	117477360352
Result	✓ Passed
Next expiry date	2024-06-20
Advice	Offside Front Brake pad(s) wearing thin (1.1.13 (a) (ii))
Advice	Nearside Front Brake pad(s) wearing thin (1.1.13 (a) (ii))

MOT #11	2022-06-21 10:03
MOT test number	700380751317
Result	✓ Passed
Advice	Nearside Rear Nail in tyre
Advice	Nearside Rear Tyre worn close to legal limit/worn on edge inner and outer edge (5.2.3 (e))

**MOT #10** 2022-06-20 11:36**MOT test number** 516623869523**Result** ✗ Failed**MAJOR** Nearside Rear Brake pad(s) worn down to wear indicator (1.1.13 (a) (i))**MAJOR** Nearside Rear Brake disc significantly and obviously worn (1.1.14 (a) (i))**MAJOR** Brake performance not tested (1.2.1 (g))**Advice** Nearside Rear Nail in tyre**MAJOR** Offside Rear Brake pad(s) worn down to wear indicator (1.1.13 (a) (i))**Advice** Nearside Rear Tyre worn close to legal limit/worn on edge inner and outer edge (5.2.3 (e))**MAJOR** Offside Rear Brake disc significantly and obviously worn (1.1.14 (a) (i))**MOT #9** 2021-11-12 12:31**MOT test number** 665119812656**Result** ✓ Passed**Advice** Rear Brake pad(s) wearing thin nearside and offside (1.1.13 (a) (ii))**Advice** Rear Brake disc worn, pitted or scored, but not seriously weakened nearside and offside (1.1.14 (a) (ii))**MOT #8** 2020-11-11 09:12**MOT test number** 552677973333**Result** ✓ Passed**MOT #7** 2019-05-09 09:28**MOT test number** 379658036283**Result** ✓ Passed**Advice** Nearside Front Shock absorbers light misting of oil or has limited damping effect (5.3.2 (b))**Advice** Offside Front Shock absorbers light misting of oil or has limited damping effect (5.3.2 (b))



<b>MOT #6</b>	2018-05-09 11:10
---------------	------------------

<b>MOT test number</b>	909920508309
------------------------	--------------

<b>Result</b>	✓ Passed
---------------	----------

<b>MOT #5</b>	2017-05-15 13:46
---------------	------------------

<b>MOT test number</b>	199680000825
------------------------	--------------

<b>Result</b>	✓ Passed
---------------	----------

<b>MOT #4</b>	2016-05-17 07:41
---------------	------------------

<b>MOT test number</b>	788481554358
------------------------	--------------

<b>Result</b>	✓ Passed
---------------	----------

<b>MOT #3</b>	2015-11-12 11:38
---------------	------------------

<b>MOT test number</b>	356249645521
------------------------	--------------

<b>Result</b>	✓ Passed
---------------	----------

<b>MOT #2</b>	2014-11-20 10:56
---------------	------------------

<b>MOT test number</b>	385204124364
------------------------	--------------

<b>Result</b>	✓ Passed
---------------	----------

<b>MOT #1</b>	2013-11-21 14:56
---------------	------------------

<b>MOT test number</b>	987585723365
------------------------	--------------

<b>Result</b>	✓ Passed
---------------	----------



Tax & MOT check

✓  
**Taxed**  
  
Tax due:  
1 July 2024

✓  
**MOT**  
  
Expires:  
20 June 2024

Tax status	Valid until 1 July
Days left	63
MOT expiry date	20 June 2024
Full MOT history	<a href="#">See MOT history</a>

Tax calculation

Vehicle class	48
Band	H
Single payment (12 months)	£ 290,00,-
Single six month payment	£ 159,50,-
Total payable by 12 monthly instalments	£ 304,50,-



Damage history

Check the damage history for this HONDA. See if, where and when this HONDA had damage and the car repair costs. We also check if this HONDA was scrapped. Download the premium report [here](#) for the results.

Damage 1

Date	
Category	
Type	

Damage 2

Date	
Category	
Type	



Extra HONDA salvage check



If this vehicle was seen at a salvage auction we offer: vehicle pictures, salvage location, retail value. Download the premium report [here](#) for more information.

More info >



Vehicle valuation

What is this car worth? See the vehicle value of this HONDA in the premium report. We check: purchase value, age, mileage, MOT history, damages and online sale prices.

Trade retail value	£ 19,999
Auction value	£ 19,999
Average private trade value	£ 19,999

More info >





Owner history

For how long did the current and previous owner(s) have this HONDA? How many owners did this HONDA have? Check it in the premium report and see all owner registrations. Download the full report [here](#).

Owner	From	To
Owner	From	To
Owner	From	To
Owner	From	To
Owner	From	To
Owner	From	To
Owner	From	To

More info >

Plate changes

See in this check if this HONDA had different number plates.

Number of plates	1
Current registration	<b>XXXXXX</b>
Plate since	2024-03-29
Current registration	<b>XXXXXX</b>
Plate since	2024-03-29

More info >



Finance check

Check if this HONDA is financed, has an outstanding loan or finance agreement. If you are purchasing a vehicle it is smart to ensure that any finance that may have been taken out on this HONDA has been settled.

If not, and you buy this HONDA then you could lose the money and the car you paid for.

Download the premium report [here](#) and check if this HONDA is financed.

Finance company	XXXXXXXXXX	XXXX
Date of agreement	XXXXXXXXXX	XXXX
Agreement type	XXXXXXXXXX	XXXX
Agreement term	XXXXXXXXXX	XXXX
Agreement number	XXXXXXXXXX	XXXX
Contact info	XXXXXXXXXX	XXXX

More info >



Mileage check

Odometer	In miles
Mileage registrations	14
First mileage registration	2010-11-22
Last registration	2023-06-16
Complete history	<a href="#">See info</a>



Registration #1	2010-11-22	15 mi
Registration #2	2013-11-21	9.287 mi
Registration #3	2014-11-20	12.084 mi
Registration #4	2015-11-12	14.777 mi
Registration #5	2016-05-17	15.563 mi
Registration #6	2017-05-15	33.092 mi
Registration #7	2018-05-09	50.188 mi
Registration #8	2019-05-20	55.277 mi
Registration #9	2019-05-20	55.277 mi
Registration #10	2019-05-20	55.277 mi
Registration #11	2019-05-20	55.277 mi
Registration #12	2019-05-20	55.277 mi
Registration #13	2019-05-20	55.277 mi
Registration #14	2019-05-20	55.277 mi

More info >



Safety ratings

NCAP rating	★★★★★
Adult	86%
Children	79%
Pedestrian	54%
Safety systems	86%
Overall rating	78%
Video	<a href="#">see crash video</a>



Dimensions & weight

Width	1840 mm
Height	1440 mm
Length	4726 mm
Wheel base	2705 mm
Kerb weight	1414 kg

Additional information

Fuel tank capacity	65 l
Fuel delivery	Multi-Point Injection
Number of doors	4
Number of seats	5
Number of axles	2
Engine number	R20A31103304