



report date: 2024-03-29

General information

Make	HONDA
Model	ACCORD CTDI EX
Colour	Black
Year of manufacture	2008
Top speed	132 mph
Gearbox	6 speed Manual

Engine & fuel consumption

Power	140 BHP
Max. torque	340 Nm at 2.000 rpm
Engine capacity	2.204 cc
Cylinders	4
Fuel type	Diesel
Consumption city	39.2 mpg
Consumption extra urban	62.8 mpg
Consumption combined	51.4 mpg
CO2 emission	145 g/km
CO2 label	F





Internet history

Entry 1

Date	2021-07-05
Pictures	12
Listing price	View report

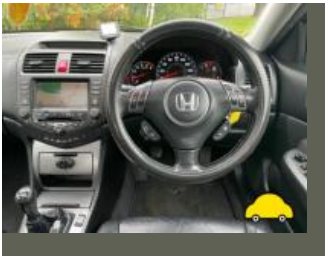

source: [autotrader.co.uk](#)



MOT history

MOT expiry date	2024-10-31
MOT pass rate	68 %
MOT passed	13
Failed MOT tests	6
Total advice items	58
Total items failed	11

MOT #19	2023-11-01 12:05
MOT test number	885318482348
Result	✓ Passed
Next expiry date	2024-10-31
Minor	Offside Front Lower Suspension component ball joint dust cover severely deteriorated (5.3.4 (b) (i))
Advice	Nearside Front Suspension component pin or bush slightly worn front wishbone bush (5.3.4 (a) (i))
Advice	Oil leak, but not excessive engine (8.4.1 (a) (i))
Minor	Nearside Front Lower Suspension component ball joint dust cover severely deteriorated (5.3.4 (b) (i))
Advice	Offside Front Suspension component pin or bush slightly worn front wishbone bush (5.3.4 (a) (i))
Advice	Rear exhaust silencer corroded

**MOT #18**

2023-10-24 15:20

MOT test number

432506379089

Result**✗ Failed**

- Advice** Rear exhaust silencer corroded
- Minor** Nearside Front Lower Suspension component ball joint dust cover severely deteriorated (5.3.4 (b) (i))
- Advice** Nearside Front Suspension component pin or bush slightly worn front wishbone bush (5.3.4 (a) (i))
- Advice** Oil leak, but not excessive engine (8.4.1 (a) (i))
- MAJOR** Nearside Front Service brake excessively binding (1.2.1 (f))
- Minor** Offside Front Lower Suspension component ball joint dust cover severely deteriorated (5.3.4 (b) (i))
- Advice** Offside Front Suspension component pin or bush slightly worn front wishbone bush (5.3.4 (a) (i))

MOT #17

2022-10-14 13:25

MOT test number

537397695800

Result**✓ Passed**

- Advice** Offside Front Service brake fluctuating, but not excessively (1.2.1 (e))
- Advice** Offside Rear Service brake fluctuating, but not excessively (1.2.1 (e))
- Advice** Nearside Rear Service brake fluctuating, but not excessively (1.2.1 (e))

MOT #16

2021-10-25 14:16

MOT test number

804953334342

Result**✓ Passed**

- Advice** Offside Front Tyre worn close to legal limit/worn on edge (5.2.3 (e))
- Advice** Nearside Front Tyre worn close to legal limit/worn on edge (5.2.3 (e))

**MOT #15** 2020-10-01 16:10**MOT test number** 721987771157**Result** ✓ Passed**Advice** Front Nearside and offside suspension arm bushes slightly cracking**MOT #14** 2020-10-01 12:47**MOT test number** 859819305309**Result** ✗ Failed**MAJOR** Nearside Rear Anti-roll bar linkage ball joint dust cover no longer prevents the ingress of dirt (5.3.4 (b) (ii))**MAJOR** Nearside Headlamp aim too low (4.1.2 (a))**Advice** Front Nearside and offside suspension arm bushes slightly cracking**MOT #13** 2019-10-17 09:09**MOT test number** 993255078149**Result** ✓ Passed**Advice** Offside Rear Tyre slightly damaged 225/40/18 steeped tread (5.2.3 (d) (ii))**Advice** Nearside Rear Tyre slightly damaged 225/40/18 steeped tread (5.2.3 (d) (ii))**MOT #12** 2018-10-13 08:23**MOT test number** 819875296302**Result** ✓ Passed**Advice** Front Brake pad(s) wearing thin (1.1.13 (a) (ii))**Advice** Offside Front Tyre worn close to legal limit/worn on edge 225/40ZR18 (5.2.3 (e))**Advice** Headlamps deteriorated.**Advice** Nearside Front Tyre worn close to legal limit/worn on edge 225/40ZR18 (5.2.3 (e))**Minor** Windscreen damaged but not adversely affecting driver's view (3.2 (a) (i))

**MOT #11** 2017-10-19 13:39**MOT test number** 678047283526**Result** ✓ Passed**MOT #10** 2017-10-13 10:30**MOT test number** 975747698354**Result** ✗ Failed

- Fail** Offside Rear wheel bearing rough when rotated (2.6.1)
- Fail** Offside Headlamp has a product on the lens so that the light output is severely reduced (1.7.5a)
- Fail** Nearside Headlamp has a product on the lens so that the light output is severely reduced (1.7.5a)

MOT #9 2016-11-03 16:01**MOT test number** 334656853937**Result** ✓ Passed

- Advice** Vehicles internal headlight adjuster altered to recheck lights
- Advice** Rear brake discs worn and corroded
- Advice** Engine covers fitted obscuring some components in the engine bay
- Advice** Rear Anti-roll bar has slight play in a pin/bush D bushes (2.4.G.2)

**MOT #8** 2016-11-03 11:19**MOT test number** 788859665602**Result** ✗ Failed

- Fail** Offside Headlamp not working on dipped beam (1.7.5a)
- Advice** Engine covers fitted obscuring some components in the engine bay
- Advice** Rear Anti-roll bar has slight play in a pin/bush D bushes (2.4.G.2)
- Advice** Rear brake discs worn and corroded
- Fail** Brake pedal anti-slip provision worn smooth (3.3.A.1b)
- Advice** Vehicles internal headlight adjuster altered to recheck lights
- Advice** Engine oil level on minimum
- Fail** Offside Rear Inner Brake pad(s) less than 1.5 mm thick (3.5.1g)

MOT #7 2015-10-16 10:30**MOT test number** 145008395494**Result** ✓ Passed

- Advice** Nearside Front brake disc worn, pitted or scored, but not seriously weakened (3.5.1i)
- Advice** Nearside Rear brake disc worn, pitted or scored, but not seriously weakened (3.5.1i)
- Advice** Nearside Rear Anti-roll bar has slight play in a pin/bush D bush (2.4.G.2)
- Advice** Offside Front brake disc worn, pitted or scored, but not seriously weakened (3.5.1i)
- Advice** Offside Rear brake disc worn, pitted or scored, but not seriously weakened (3.5.1i)
- Advice** Offside Rear Anti-roll bar has slight play in a pin/bush D bush (2.4.G.2)

**MOT #6** 2014-10-31 16:51**MOT test number** 826844704320**Result** ✓ Passed

- Notice** Nearside front tyre wearing on inner and outter edge
- Notice** Nearside and offside front tyres slight outter side wall damaged
- Notice** Offside front tyre wearing on inner and outter edge nearing cords

MOT #5 2014-10-31 15:54**MOT test number** 279484704359**Result** ✗ Failed

- Fail** Offside Front Headlamp aim not tested (1.8.A.1c)
- Notice** Nearside and offside front tyres slight outter side wall damaged
- Fail** Nearside Front Windscreen wiper does not clear the windscreen effectively (8.2.2)
- Notice** Offside front tyre wearing on inner and outter edge nearing cords
- Fail** Offside Front Headlamp not working on dipped beam (1.7.5a)
- Notice** Nearside front tyre wearing on inner and outter edge
- Fail** Offside Front Windscreen wiper does not clear the windscreen effectively (8.2.2)

MOT #4 2013-11-02 13:26**MOT test number** 216006103371**Result** ✓ Passed**MOT #3** 2012-10-15 16:20**MOT test number** 547319982239**Result** ✓ Passed

- Advice** Offside Front Tyre worn close to the legal limit (4.1.E.1)
- Advice** Nearside Front Tyre worn close to the legal limit (4.1.E.1)

**MOT #2** 2012-10-15 12:13**MOT test number** 995699382217**Result** ✗ Failed**Advice** Nearside Front Tyre worn close to the legal limit (4.1.E.1)**Advice** Offside Rear Tyre worn close to the legal limit (4.1.E.1)**Fail** Nearside Rear Tyre has ply or cords exposed (4.1.D.1b)**Advice** Offside Front Tyre worn close to the legal limit (4.1.E.1)**Advice** Brakes imbalanced requirements only just met. It would appear that the braking system requires adjustment or repair. (3.7.D.2c)**MOT #1** 2011-05-04 08:43**MOT test number** 859774521161**Result** ✓ Passed**Advice** Front Brake pad(s) wearing thin (3.5.1g)**Notice** Front tyres wearing on outer edges



Tax & MOT check

✓
Taxed
Tax due:
1 November 2024

✓
MOT
Expires:
31 October 2024

Tax status	Valid until 1 November
Days left	185
MOT expiry date	31 October 2024
Full MOT history	See MOT history

Tax calculation

Vehicle class	49
Band	F
Single payment (12 months)	£ 200,00,-
Single six month payment	£ 110,00,-
Total payable by 12 monthly instalments	£ 210,00,-



Damage history

Check the damage history for this HONDA. See if, where and when this HONDA had damage and the car repair costs. We also check if this HONDA was scrapped. Download the premium report [here](#) for the results.

Damage 1

Date	
Category	
Type	

Damage 2

Date	
Category	
Type	



Extra HONDA salvage check



If this vehicle was seen at a salvage auction we offer: vehicle pictures, salvage location, retail value. Download the premium report [here](#) for more information.

More info >



Vehicle valuation

What is this car worth? See the vehicle value of this HONDA in the premium report. We check: purchase value, age, mileage, MOT history, damages and online sale prices.

Trade retail value	£ 19,999
Auction value	£ 19,999
Average private trade value	£ 19,999

More info >



Owner history

For how long did the current and previous owner(s) have this HONDA? How many owners did this HONDA have? Check it in the premium report and see all owner registrations. Download the full report [here](#).

Owner	From	To
Owner	From	To
Owner	From	To
Owner	From	To
Owner	From	To
Owner	From	To
Owner	From	To

More info >

Plate changes

See in this check if this HONDA had different number plates.

Number of plates	1
Current registration	EN57ZCL
Plate since	2024-03-29
Current registration	EN57ZCL
Plate since	2024-03-29

More info >



Finance check

Check if this HONDA is financed, has an outstanding loan or finance agreement. If you are purchasing a vehicle it is smart to ensure that any finance that may have been taken out on this HONDA has been settled.

If not, and you buy this HONDA then you could lose the money and the car you paid for.

Download the premium report [here](#) and check if this HONDA is financed.

Finance company	XXXXXXXX	XXXX
Date of agreement	XXXXXXXX	XXXX
Agreement type	XXXXXXXX	XXXX
Agreement term	XXXXXXXX	XXXX
Agreement number	XXXXXXXX	XXXX
Contact info	XXXXXXXX	XXXX

More info >



Mileage check

Odometer	In miles
Mileage registrations	21
First mileage registration	2008-01-03
Last registration	2023-11-01
Complete history	See info

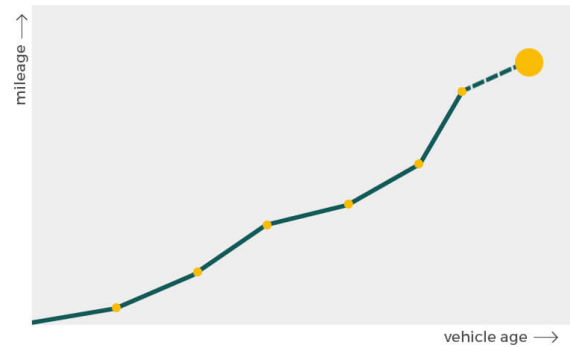

Registration #1	2008-01-03	10 mi
Registration #2	2011-05-04	29.593 mi
Registration #3	2012-10-15	48.179 mi
Registration #4	2012-10-15	48.180 mi
Registration #5	2013-11-02	62.141 mi
Registration #6	2014-10-31	77.724 mi
Registration #7	2014-10-31	77.724 mi
Registration #8	2015-10-16	111.870 mi
Registration #9	2016-11-03	144.828 mi
Registration #10	2016-11-03	144.828 mi
Registration #11	2017-10-13	155.775 mi
Registration #12	2018-05-20	155.775 mi
Registration #13	2018-05-20	155.775 mi
Registration #14	2018-05-20	155.775 mi
Registration #15	2018-05-20	155.775 mi
Registration #16	2018-05-20	155.775 mi
Registration #17	2018-05-20	155.775 mi
Registration #18	2018-05-20	155.775 mi
Registration #19	2018-05-20	155.775 mi
Registration #20	2018-05-20	155.775 mi
Registration #21	2018-05-20	155.775 mi

More info >



Safety ratings

NCAP rating	★★★★☆
Video	see crash video

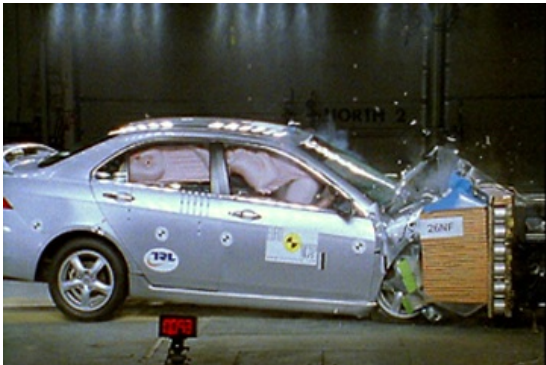

Dimensions & weight

Width	1760 mm
Height	1445 mm
Length	4665 mm
Wheel base	2670 mm
Kerb weight	1477 kg
Max. allowed weight	1970 kg

Additional information

Fuel tank capacity	65 l
Fuel delivery	Direct Injection
Number of doors	4
Number of seats	5
Number of axles	2
Engine number	N22A15006490