



**BG69DTN**

report date: 2024-03-29

General information

Make	TESLA
Model	MODEL 3 LONG RANGE AWD ALL MODELS
Colour	-
Year of manufacture	-
Top speed	145 mph
Gearbox	1 speed automatic

Engine & fuel consumption

Power	469 BHP
Max. torque	350 Nm at 8.700 rpm
Fuel type	Electric



LABEL UNKNOWN



Internet history

Entry 2

Date	2021-11-16
Pictures	50
Listing price	<a href="#">View report</a>

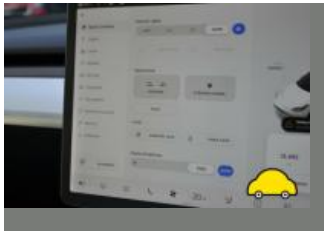
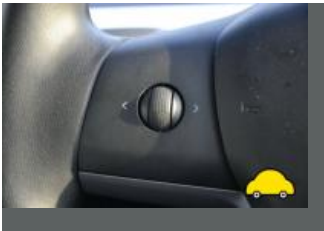

source: [cargurus.co.uk](#)

Entry 1

Date	2021-11-16
Pictures	0
Listing price	<a href="#">View report</a>

source: [heycar.co.uk](#)



Damage history

Check the damage history for this TESLA. See if, where and when this TESLA had damage and the car repair costs. We also check if this TESLA was scrapped. Download the premium report [here](#) for the results.

Damage 1

Date	
Category	
Type	



Damage 2

Date	
Category	
Type	

Extra TESLA salvage check



If this vehicle was seen at a salvage auction we offer: vehicle pictures, salvage location, retail value. Download the premium report [here](#) for more information.

More info >



Vehicle valuation

What is this car worth? See the vehicle value of this TESLA in the premium report. We check: purchase value, age, mileage, MOT history, damages and online sale prices.

Trade retail value	£ 19,299
Auction value	£ 19,299
Average private trade value	£ 19,299

More info >



Owner history

For how long did the current and previous owner(s) have this TESLA? How many owners did this TESLA have? Check it in the premium report and see all owner registrations. Download the full report [here](#).

Owner	Start date
Owner	Start date
Owner	Start date
Owner	Start date
Owner	Start date
Owner	Start date
Owner	Start date

More info >

Plate changes

See in this check if this TESLA had different number plates.

Number of plates	1
Current registration	
Plate since	2023-03-29
Current registration	
Plate since	2023-03-29

More info >



Finance check

Check if this TESLA is financed, has an outstanding loan or finance agreement. If you are purchasing a vehicle it is smart to ensure that any finance that may have been taken out on this TESLA has been settled.

If not, and you buy this TESLA then you could lose the money and the car you paid for.

Download the premium report [here](#) and check if this TESLA is financed.

Finance company	XXXXXXXX XX
Date of agreement	XXXXXXXX XX
Agreement type	XXXXXXXX XX
Agreement term	XXXXXXXX XX
Agreement number	XXXXXXXX XX
Contact info	XXXXXXXX XX

More info >



Mileage check

Mileage registrations	2
Complete history	<a href="#">See info</a>



Registration #1	2019-05-20	25,000 km
Registration #2	2019-05-20	25,000 km

More info >



Safety ratings

NCAP rating	★★★★★
Adult	82%
Children	77%
Pedestrian	66%
Safety systems	71%
Overall rating	76%
Video	<a href="#">see crash video</a>

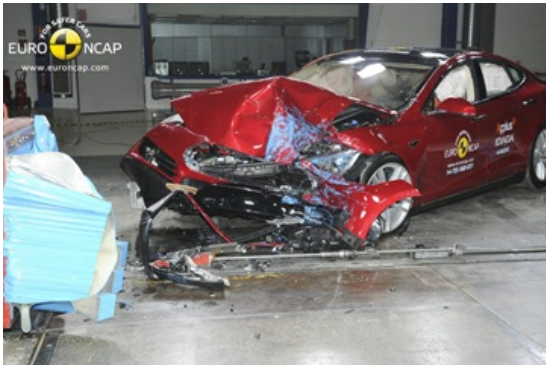

Dimensions & weight

Width	1850 mm
Height	1433 mm
Length	4694 mm
Wheel base	2875 mm
Kerb weight	2305 kg
Max. allowed weight	2305 kg

Additional information

Number of doors	4
Number of seats	5
Number of axles	2
Engine number	3D3 3D5