



PEUGEOT



report date: 2024-03-28

General information

Make	PEUGEOT
Model	206 VERVE E4
Colour	Black
Year of manufacture	2006
Top speed	106 mph
0 - 60 mph	14.1 seconds
Gearbox	5 speed Manual

Engine & fuel consumption

Power	74 BHP
Max. torque	120 Nm at 3.400 rpm
Engine capacity	1.360 cc
Cylinders	4
Fuel type	Petrol
Consumption city	31.7 mpg
Consumption extra urban	56.5 mpg
Consumption combined	44.1 mpg
CO2 emission	152 g/km
CO2 label	G





Internet history

Entry 1

Date	2021-11-06
Pictures	26
Listing price	<a href="#">View report</a>

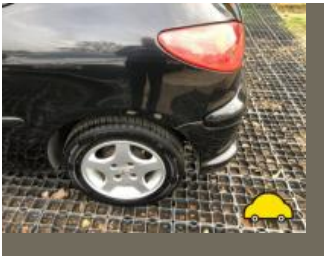

source: [autotrader.co.uk](https://www.autotrader.co.uk)



MOT history

MOT expiry date	2024-11-01
MOT pass rate	79 %
MOT passed	15
Failed MOT tests	4
Total advice items	30
Total items failed	10

MOT #19	2023-10-31 16:51
MOT test number	688415703006
Result	✓ Passed
Next expiry date	2024-11-01
Advice	Oil leak, but not excessive (8.4.1 (a) (i))
Minor	Horn control insecure (7.7 (b))

MOT #18	2023-10-31 16:51
MOT test number	662096793448
Result	✗ Failed
Advice	Oil leak, but not excessive (8.4.1 (a) (i))
Pass with rectification	Nearside Position lamp not working (4.2.1 (a) (ii))
Pass with rectification	Nearside Front Anti-roll bar ball joint excessively worn (5.3.4 (a) (i))
Minor	Horn control insecure (7.7 (b))
Pass with rectification	Windscreen washer provides insufficient washer liquid (3.5 (a))
Pass with rectification	Offside Headlamp aim too low (4.1.2 (a))
Pass with rectification	Offside Position lamp not working (4.2.1 (a) (ii))

**MOT #17** 2022-11-02 14:54**MOT test number** 591734787546**Result** ✓ Passed**Advice** Nearside Front Service brake binding but not excessively (1.2.1 (f))**Advice** Lower engine stabiliser deteriorated**Advice** Front Tyre worn close to legal limit/worn on edge both side inner edge badly worn (5.2.3 (e))**MOT #16** 2022-11-02 14:54**MOT test number** 380776627709**Result** ✗ Failed**Advice** Nearside Front Service brake binding but not excessively (1.2.1 (f))**Advice** Lower engine stabiliser deteriorated**Advice** Front Tyre worn close to legal limit/worn on edge both side inner edge badly worn (5.2.3 (e))**Pass with rectification** Front Headlamp aim projected beam image is obviously incorrect both side-bulb dispositioned (4.1.2 (c))**MOT #15** 2021-10-08 10:26**MOT test number** 819128958669**Result** ✓ Passed**MOT #14** 2020-10-20 08:30**MOT test number** 241713647227**Result** ✓ Passed**Advice** Offside Front Tyre worn close to legal limit/worn on edge inner edge (5.2.3 (e))**MOT #13** 2019-04-11 10:11**MOT test number** 608907570437**Result** ✓ Passed

**MOT #12**

2018-05-01 11:04

**MOT test number**

879575235180

**Result**

✓ Passed

- Advice** Offside Front Tyre worn close to the legal limit (4.1.E.1)
- Advice** Nearside Front Shock absorber has a light misting of oil (2.7.3)
- Advice** Nearside Front Tyre worn close to the legal limit (4.1.E.1)
- Advice** Offside Play in steering rack inner joint(s)
- Advice** Offside Front Anti-roll bar linkage ball joint dust cover deteriorated, but preventing the ingress of dirt (2.4.G.2)

**MOT #11**

2017-04-25 11:16

**MOT test number**

626771163971

**Result**

✓ Passed

- Advice** Nearside Rear Brake hose has slight corrosion to ferrules (3.6.B.4e)
- Advice** Rear Sub-frame corroded but not seriously weakened (2.4.G.1)
- Advice** Offside Rear Brake hose has slight corrosion to ferrules (3.6.B.4e)

**MOT #10**

2016-04-27 11:39

**MOT test number**

693601930577

**Result**

✓ Passed

- Advice** Offside Front Ball joint has slight play Rack Extension (2.2.B.1f)

**MOT #9**

2015-02-13 14:23

**MOT test number**

657544245080

**Result**

✓ Passed

**MOT #8** 2015-02-13 09:30**MOT test number** 158734245032**Result** ✗ Failed**Fail** Rear Exhaust has a major leak of exhaust gases (7.1.2)**Fail** Windscreen has a sticker or other obstruction encroaching into the swept area by more than 40mm outside zone 'A' (8.3.1e)**MOT #7** 2014-02-12 09:24**MOT test number** 688753244001**Result** ✓ Passed**Advice** Offside Front Tyre worn close to the legal limit (4.1.E.1)**Advice** Nearside Front Tyre worn close to the legal limit (4.1.E.1)**MOT #6** 2013-02-15 08:56**MOT test number** 545396543022**Result** ✓ Passed**Advice** Offside Front Lower Suspension arm rubber bush deteriorated but not resulting in excessive movement (2.4.G.2)**MOT #5** 2013-02-15 08:56**MOT test number** 137406143465**Result** ✗ Failed**Pass with rectification** Offside Front Headlamp not working on dipped beam (1.7.5a)**Pass with rectification** Nearside Front Headlamp aim aimed so that it dazzles other road users (1.8.A.1a)**Advice** Offside Front Lower Suspension arm rubber bush deteriorated but not resulting in excessive movement (2.4.G.2)

**MOT #4** 2012-02-01 15:40**MOT test number** 959832332019**Result** ✓ Passed**Advice** Nearside Front Shock absorber has a light misting of oil (2.7.3)**Advice** Nearside Front Tyre worn close to the legal limit (4.1.E.1)**MOT #3** 2011-01-29 10:36**MOT test number** 786019921098**Result** ✓ Passed**Notice** Advise gearbox oil leak**Notice** Advise slight play in n/s/f wheel bearing**Notice** Advise slight play in o/s/f steering rack end**Notice** Strong advise front discs lipped**MOT #2** 2010-02-01 10:49**MOT test number** 760912930052**Result** ✓ Passed**MOT #1** 2009-02-14 09:58**MOT test number** 452275249042**Result** ✓ Passed



Tax & MOT check

✓  
**Taxed**  
**Tax due:**  
1 January 2025

✓  
**MOT**  
**Expires:**  
1 November 2024

<b>Tax status</b>	Valid until 1 January
<b>Days left</b>	248
<b>MOT expiry date</b>	1 November 2024
<b>Full MOT history</b>	<a href="#">See MOT history</a>

Tax calculation

<b>Vehicle class</b>	48
<b>Band</b>	G
<b>Single payment (12 months)</b>	£ 240,00,-
<b>Single six month payment</b>	£ 132,00,-
<b>Total payable by 12 monthly instalments</b>	£ 252,00,-





Damage history

Check the damage history for this PEUGEOT. See if, where and when this PEUGEOT had damage and the car repair costs. We also check if this PEUGEOT was scrapped. Download the premium report [here](#) for the results.

Damage 1

Date	
Category	
Type	

Damage 2

Date	
Category	
Type	



Extra PEUGEOT salvage check



If this vehicle was seen at a salvage auction we offer: vehicle pictures, salvage location, retail value. Download the premium report [here](#) for more information.

More info >



Vehicle valuation

What is this car worth? See the vehicle value of this PEUGEOT in the premium report. We check: purchase value, age, mileage, MOT history, damages and online sale prices.

Trade retail value	£ 19,999
Auction value	£ 19,999
Average private trade value	£ 19,999

More info >



Owner history

For how long did the current and previous owner(s) have this PEUGEOT? How many owners did this PEUGEOT have? Check it in the premium report and see all owner registrations. Download the full report [here](#).

*****	*****
*****	*****
*****	*****
*****	*****
*****	*****
*****	*****
*****	*****

More info >

Plate changes

See in this check if this PEUGEOT had different number plates.

Number of plates	1
Current registration	*****
Plate since	2019-06-29
Current registration	*****
Plate since	2019-06-29

More info >



Finance check

Check if this PEUGEOT is financed, has an outstanding loan or finance agreement. If you are purchasing a vehicle it is smart to ensure that any finance that may have been taken out on this PEUGEOT has been settled.

If not, and you buy this PEUGEOT then you could lose the money and the car you paid for.

Download the premium report [here](#) and check if this PEUGEOT is financed.

Finance company	XXXXXXXX	XXXX
Date of agreement	XXXXXXXX	XXXX
Agreement type	XXXXXXXX	XXXX
Agreement term	XXXXXXXX	XXXX
Agreement number	XXXXXXXX	XXXX
Contact info	XXXXXXXX	XXXX

More info >



Mileage check

Odometer	In miles
Mileage registrations	20
First mileage registration	2006-02-15
Last registration	2023-10-31
Complete history	<a href="#">See info</a>



Registration #1	2006-02-15	10 mi
Registration #2	2009-02-14	26.164 mi
Registration #3	2010-02-01	31.310 mi
Registration #4	2011-01-29	36.326 mi
Registration #5	2012-02-01	46.470 mi
Registration #6	2013-02-15	60.230 mi
Registration #7	2014-02-12	66.820 mi
Registration #8	2015-02-13	68.966 mi
Registration #9	2015-02-13	68.966 mi
Registration #10	2016-04-27	71.318 mi
Registration #11	2016-04-27	71.318 mi
Registration #12	2016-04-27	71.318 mi
Registration #13	2016-04-27	71.318 mi
Registration #14	2016-04-27	71.318 mi
Registration #15	2016-04-27	71.318 mi
Registration #16	2016-04-27	71.318 mi
Registration #17	2016-04-27	71.318 mi
Registration #18	2016-04-27	71.318 mi
Registration #19	2016-04-27	71.318 mi
Registration #20	2016-04-27	71.318 mi

More info >



Car features

The PEUGEOT factory car options list is only available in the premium report.

S0225	Air conditioning
S0295	
S0482	
S0501	
S0566	
S0567	
S0569	

View the complete PEUGEOT factory list for this vehicle [here](#).

More info >

Safety ratings

NCAP rating ★★★★☆

Video [see crash video](#)



Dimensions & weight

Width	1652 mm
Height	1433 mm
Length	3822 mm
Wheel base	2445 mm
Kerb weight	1025 kg
Max. allowed weight	1450 kg

Additional information

Fuel tank capacity	50 l
Fuel delivery	Multi-Point Injection
Number of doors	3
Number of seats	5

Number of axles	2
Engine number	FST65298536