



report date: 2024-03-29

General information

Make	CITROEN
Model	C2 DESIGN
Colour	Silver
Year of manufacture	-
Top speed	98 mph
0 - 60 mph	14.4 seconds
Gearbox	5 speed Manual

Engine & fuel consumption

Power	59 BHP
Max. torque	94 Nm at 3.200 rpm
Cylinders	4
Fuel type	Petrol
Consumption city	36.7 mpg
Consumption extra urban	58.9 mpg
Consumption combined	48.7 mpg





Internet history

Entry 2

Date	2023-12-13
Pictures	8



source: g3remarketing.co.uk

Entry 1

Date	2021-10-25
Pictures	5
Listing price	<a href="#">View report</a>

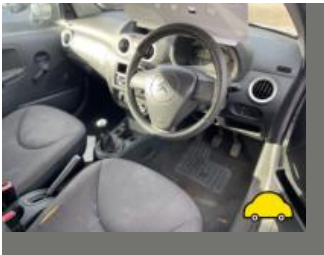

source: autotrader.co.uk

**MOT history**

<b>MOT #21</b>	2022-10-24 15:11
<b>MOT test number</b>	354513061923
<b>Result</b>	✓ Passed
<b>Next expiry date</b>	2023-10-24
<b>Advice</b>	Oil leak, but not excessive (8.4.1 (a) (i))
<b>Advice</b>	Offside Rear Coil spring corroded base of spring (5.3.1 (b) (i))
<b>Advice</b>	Nearside rear tyre outer edge worn
<b>Minor</b>	Offside Windscreen damaged but not adversely affecting driver's view (3.2 (a) (i))
<b>Advice</b>	Nearside Rear Coil spring corroded base of spring (5.3.1 (b) (i))

<b>MOT #20</b>	2022-10-24 09:45
<b>MOT test number</b>	387863774120
<b>Result</b>	✗ Failed
<b>Advice</b>	Nearside Rear Coil spring corroded base of spring (5.3.1 (b) (i))
<b>Advice</b>	Front Brake disc worn, pitted or scored, but not seriously weakened both discs inner faces (1.1.14 (a) (ii))
<b>Advice</b>	Oil leak, but not excessive (8.4.1 (a) (i))
<b>Fail</b>	Offside Front Tyre has ply or cords exposed both edges heavily scrubbed and outer edge ply starting to break through (5.2.3 (d) (ii))
<b>Advice</b>	Offside Rear Coil spring corroded base of spring (5.3.1 (b) (i))
<b>Advice</b>	Nearside rear tyre outer edge worn
<b>Fail</b>	Front Brake pad(s) less than 1.5 mm thick inner pads (1.1.13 (a) (ii))
<b>Minor</b>	Offside Windscreen damaged but not adversely affecting driver's view (3.2 (a) (i))
<b>Fail</b>	Nearside Front Tyre has ply or cords exposed both edges heavily scrubbed and outer edge ply starting to break through (5.2.3 (d) (ii))

<b>MOT #19</b>	2021-10-25 12:21
<b>MOT test number</b>	752256411719
<b>Result</b>	✓ Passed

**MOT #18** 2021-10-25 10:20**MOT test number** 919178284735**Result** ✗ Failed**Fail** Offside Front Anti-roll bar ball joint excessively worn (5.3.4 (a) (i))**Fail** Offside Front Suspension arm ball joint excessively worn (5.3.4 (a) (i))**MOT #17** 2021-02-12 08:39**MOT test number** 346458227153**Result** ✓ Passed**MOT #16** 2021-02-11 11:10**MOT test number** 619896529382**Result** ✗ Failed**Fail** Anti-lock braking system warning lamp indicates an ABS fault (1.6 (b))**MOT #15** 2020-03-05 16:47**MOT test number** 550889882021**Result** ✓ Passed**MOT #14** 2020-03-05 13:01**MOT test number** 521269398430**Result** ✗ Failed**Fail** Rear Brakes imbalanced across an axle Axle 2 (1.2.1 (b) (i))**Fail** Anti-lock braking system warning lamp indicates an ABS fault (1.6 (b))**Fail** Rear Service brake excessively binding (1.2.1 (f))**MOT #13** 2019-03-07 17:17**MOT test number** 346984802099**Result** ✓ Passed

**MOT #12**

2018-02-08 08:13

**MOT test number**

657493475165

**Result**

✓ Passed

- Advice** Offside Rear brake slight bind
- Advice** Offside Rear tyre perished side walls
- Advice** Nearside Front tyre perished side walls
- Advice** Exhaust back box mountain broken

**MOT #11**

2018-02-08 08:12

**MOT test number**

501425828355

**Result**

✗ Failed

- Advice** Offside Rear brake slight bind
- Advice** Offside Rear tyre perished side walls
- Pass with rectification** Nearside Registration plate lamp not working (1.1.C.1d)
- Advice** Nearside Front tyre perished side walls
- Advice** Exhaust back box mountain broken

**MOT #10**

2017-01-25 18:23

**MOT test number**

471689274202

**Result**

✓ Passed

- Advice** CRACKS 3 TYRES OUTER WALLS
- Advice** Front brake disc worn, pitted or scored, but not seriously weakened SLIGHT (3.5.1i)
- Advice** Rear SILENCER STRAP BROKEN

**MOT #9** 2017-01-13 13:26**MOT test number** 663778963533**Result** ✗ Failed**Fail** Nearside Rear Stop lamp not working (1.2.1b)**Advice** Front brake disc worn, pitted or scored, but not seriously weakened SLIGHT (3.5.1i)**Advice** CRACKS 3 TYRES OUTER WALLS**Fail** Offside Rear Direction indicator incorrect colour (1.4.A.2f)**Fail** Front Brake pad(s) less than 1.5 mm thick (3.5.1g)**Advice** Rear SILENCER STRAP BROKEN**Fail** Offside Front Direction indicator incorrect colour (1.4.A.2f)**MOT #8** 2016-02-24 12:44**MOT test number** 734190583280**Result** ✓ Passed**Advice** Offside Rear Direction indicators slightly discoloured (1.4.A.2f)**MOT #7** 2015-02-18 10:16**MOT test number** 345249645002**Result** ✓ Passed**MOT #6** 2014-02-12 11:17**MOT test number** 198873244455**Result** ✓ Passed**Advice** Nearside Front Tyre worn close to the legal limit (4.1.E.1)**Advice** Offside Front Tyre worn close to the legal limit (4.1.E.1)

**MOT #5** 2013-02-15 12:41**MOT test number** 715946543066**Result** ✓ Passed**MOT #4** 2012-02-24 10:49**MOT test number** 446955252097**Result** ✓ Passed**Advice** Nearside Front Tyre worn close to the legal limit (4.1.E.1)**Advice** Offside Front Tyre worn close to the legal limit (4.1.E.1)**MOT #3** 2011-03-01 11:53**MOT test number** 619580661088**Result** ✓ Passed**MOT #2** 2010-03-03 11:30**MOT test number** 773942360054**Result** ✓ Passed**Notice** Parking brake lever close to reaching no reserve travel**MOT #1** 2009-02-16 11:20**MOT test number** 792387149053**Result** ✓ Passed



Damage history

Check the damage history for this CITROEN. See if, where and when this CITROEN had damage and the car repair costs. We also check if this CITROEN was scrapped. Download the premium report [here](#) for the results.

Damage 1

Date	
Category	
Type	

Damage 2

Date	
Category	
Type	



Extra CITROEN salvage check



If this vehicle was seen at a salvage auction we offer: vehicle pictures, salvage location, retail value. Download the premium report [here](#) for more information.

More info >





Vehicle valuation

What is this car worth? See the vehicle value of this CITROEN in the premium report. We check: purchase value, age, mileage, MOT history, damages and online sale prices.

Trade retail value	£ 15,200
Auction value	£ 15,200
Average private trade value	£ 15,200

More info >



Owner history

For how long did the current and previous owner(s) have this CITROEN? How many owners did this CITROEN have? Check it in the premium report and see all owner registrations. Download the full report [here](#).

Owner	Since
Owner	Since
Owner	Since
Owner	Since
Owner	Since
Owner	Since
Owner	Since

More info >

Plate changes

See in this check if this CITROEN had different number plates.

Number of plates	1
Current registration	<b>XXXXXX</b>
Plate since	2024-03-29
Current registration	<b>XXXXXX</b>
Plate since	2024-03-29

More info >



Finance check

Check if this CITROEN is financed, has an outstanding loan or finance agreement. If you are purchasing a vehicle it is smart to ensure that any finance that may have been taken out on this CITROEN has been settled.

If not, and you buy this CITROEN then you could lose the money and the car you paid for.

Download the premium report [here](#) and check if this CITROEN is financed.

Finance company	XXXXXXXX	XXXX
Date of agreement	XXXXXXXX	XXXX
Agreement type	XXXXXXXX	XXXX
Agreement term	XXXXXXXX	XXXX
Agreement number	XXXXXXXX	XXXX
Contact info	XXXXXXXX	XXXX

More info >



Mileage check

Odometer	In miles
Mileage registrations	23
First mileage registration	2006-03-05
Last registration	2022-10-24
Complete history	<a href="#">See info</a>



Registration #1	2006-03-05	29 mi
Registration #2	2009-02-16	12.924 mi
Registration #3	2010-03-03	18.931 mi
Registration #4	2011-03-01	22.925 mi
Registration #5	2012-02-24	26.738 mi
Registration #6	2013-02-15	30.715 mi
Registration #7	2014-02-12	34.981 mi
Registration #8	2015-02-18	39.085 mi
Registration #9	2016-02-24	43.273 mi
Registration #10	2017-01-13	46.095 mi
Registration #11	2017-01-25	46.227 mi
Registration #12	2018-02-08	48.833 mi
Registration #13	2019-03-20	51.337 mi
Registration #14	2019-03-20	51.337 mi
Registration #15	2019-03-20	51.337 mi
Registration #16	2019-03-20	51.337 mi
Registration #17	2019-03-20	51.337 mi
Registration #18	2019-03-20	51.337 mi
Registration #19	2019-03-20	51.337 mi
Registration #20	2019-03-20	51.337 mi
Registration #21	2019-03-20	51.337 mi
Registration #22	2019-03-20	51.337 mi
Registration #23	2019-03-20	51.337 mi

More info >



Safety ratings

NCAP rating	★★★★☆
Video	<a href="#">see crash video</a>



Dimensions & weight

Width	1659 mm
Height	1461 mm
Length	3666 mm
Wheel base	2315 mm
Kerb weight	932 kg
Max. allowed weight	1336 kg

Additional information

Fuel tank capacity	41 l
Fuel delivery	Multi-Point Injection
Number of doors	3
Number of seats	4
Number of axles	2
Engine number	FP7T4809007