



report date: 2024-03-28

General information

Make	KIA
Model	CEED CRDI 1 ECODYNAMICS
Colour	Red
Year of manufacture	2014
Top speed	106 mph
0 - 60 mph	13.4 seconds
Gearbox	6 speed Manual

Engine & fuel consumption

Power	89 BHP
Max. torque	220 Nm at 2.750 rpm
Engine capacity	1.396 cc
Cylinders	4
Fuel type	Diesel
Consumption city	56.5 mpg
Consumption extra urban	74.3 mpg
Consumption combined	67.3 mpg
CO2 emission	109 g/km
CO2 label	B

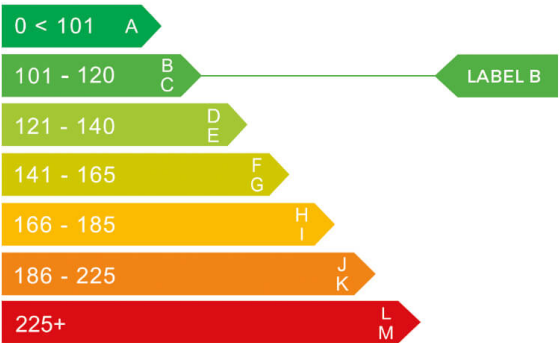



Internet history

Entry 1

Date	2021-01-31
Pictures	10
Listing price	View report



source: [autoonline.co.uk](#)



MOT history

MOT expiry date	2025-03-20
MOT pass rate	57 %
MOT passed	8
Failed MOT tests	6
Total advice items	25
Total items failed	4

MOT #14	2024-03-21 08:58
MOT test number	121772044750
Result	✓ Passed
Next expiry date	2025-03-20

MOT #13	2024-03-15 08:56
MOT test number	207107750676
Result	✗ Failed
MAJOR	Offside Rear Hydraulic brake calliper leaking (1.1.16 (b) (i))
MAJOR	Offside Front Service brake excessively fluctuating (1.2.1 (e))
Minor	Registration plate lamp inoperative in the case of multiple lamps or light sources (4.7.1 (b) (i))
MAJOR	Nearside Headlamp aim too high (4.1.2 (a))
MAJOR	Offside Front Suspension arm pin or bush excessively worn (5.3.4 (a) (i))
MAJOR	Parking brake efficiency below requirements (1.4.2 (a) (i))

MOT #12	2023-01-25 08:55
MOT test number	421818644004
Result	✓ Passed

**MOT #11** 2022-01-19 14:12**MOT test number** 729168173701**Result** ✓ Passed**Advice** Nearside Rear Tyre worn close to legal limit/worn on edge (5.2.3 (e))**Advice** Offside Front Tyre worn close to legal limit/worn on edge (5.2.3 (e))**MOT #10** 2022-01-19 09:01**MOT test number** 293110801872**Result** ✗ Failed**MAJOR** Nearside Front Anti-roll bar linkage ball joint dust cover no longer prevents the ingress of dirt (5.3.4 (b) (ii))**Advice** Nearside Rear Tyre worn close to legal limit/worn on edge (5.2.3 (e))**Advice** Offside Front Tyre worn close to legal limit/worn on edge (5.2.3 (e))**MOT #9** 2021-02-16 11:44**MOT test number** 685028680212**Result** ✓ Passed**Advice** Nearside Front Tyre worn close to legal limit/worn on edge (5.2.3 (e))**MOT #8** 2021-02-15 09:33**MOT test number** 831153376618**Result** ✗ Failed**MAJOR** Nearside Side repeater incorrect colour (4.4.3 (a))**MAJOR** Nearside Headlamp light intensity severely reduced (4.1.4 (a))**Advice** Nearside Front Tyre worn close to legal limit/worn on edge (5.2.3 (e))**MAJOR** Offside Side repeater incorrect colour (4.4.3 (a))

**MOT #7** 2020-07-02 13:27**MOT test number** 105618006021**Result** ✓ Passed**Advice** Nearside Front Side repeater slightly discoloured (4.4.3 (a))**Advice** Nearside Rear Suspension arm pin or bush worn but not resulting in excessive movement rear trailing arm split (5.3.4 (a) (i))**Advice** Offside Front Side repeater slightly discoloured (4.4.3 (a))**MOT #6** 2020-07-01 12:14**MOT test number** 201048056453**Result** ✗ Failed**MAJOR** Offside Front Track rod end ball joint has excessive play (2.1.3 (b) (i))**Advice** Offside Front Side repeater slightly discoloured (4.4.3 (a))**Advice** Nearside Rear Suspension arm pin or bush worn but not resulting in excessive movement rear trailing arm split (5.3.4 (a) (i))**Advice** Nearside Front Side repeater slightly discoloured (4.4.3 (a))**Advice** Offside Front brake carrier held in with wheel bolt but still secure**MOT #5** 2019-06-03 13:14**MOT test number** 346112919819**Result** ✓ Passed**MOT #4** 2019-06-03 13:13**MOT test number** 624195164897**Result** ✗ Failed**Pass with rectification** Offside Front Position lamp not working (4.2.1 (a))**MOT #3** 2018-05-17 10:21**MOT test number** 465141310452**Result** ✓ Passed



MOT #2	2017-06-13 14:47
MOT test number	762459799851
Result	✓ Passed

MOT #1	2017-06-13 12:58
MOT test number	328918260047
Result	✗ Failed
<div><div>Fail</div> Rear Brake pad(s) less than 1.5 mm thick (3.5.1g)</div> <div><div>Fail</div> Nearside Rear rear brake binding (3.7.B.1)</div> <div><div>Advice</div> Front Brake pad(s) wearing thin (3.5.1g)</div> <div><div>Fail</div> Offside Rear rear brake binding (3.7.B.1)</div>	



Tax & MOT check

✓
Taxed
Tax due:
1 March 2025

✓
MOT
Expires:
20 March 2025

Tax status	Valid until 1 March
Days left	306
MOT expiry date	20 March 2025
Full MOT history	See MOT history

Tax calculation

Vehicle class	49
Band	B
Single payment (12 months)	£ 20,00,-
Single six month payment	Not applicable
Total payable by 12 monthly instalments	£ 21,00,-



Damage history

Check the damage history for this KIA. See if, where and when this KIA had damage and the car repair costs. We also check if this KIA was scrapped. Download the premium report [here](#) for the results.

Damage 1

Date	
Category	
Type	

Damage 2

Date	
Category	
Type	



Extra KIA salvage check



If this vehicle was seen at a salvage auction we offer: vehicle pictures, salvage location, retail value. Download the premium report [here](#) for more information.

More info >



Vehicle valuation

What is this car worth? See the vehicle value of this KIA in the premium report. We check: purchase value, age, mileage, MOT history, damages and online sale prices.

Trade retail value	£ 19,999
Auction value	£ 19,999
Average private trade value	£ 19,999

More info >



Owner history

For how long did the current and previous owner(s) have this KIA? How many owners did this KIA have? Check it in the premium report and see all owner registrations. Download the full report [here](#).

Owner	Registration
Owner	Registration
Owner	Registration
Owner	Registration
Owner	Registration
Owner	Registration
Owner	Registration

More info >

Plate changes

See in this check if this KIA had different number plates.

Number of plates	1
Current registration	NG14KKV
Plate since	2019-03-28
Current registration	NG14KKV
Plate since	2019-03-28

More info >



Finance check

Check if this KIA is financed, has an outstanding loan or finance agreement. If you are purchasing a vehicle it is smart to ensure that any finance that may have been taken out on this KIA has been settled.

If not, and you buy this KIA then you could lose the money and the car you paid for.

Download the premium report [here](#) and check if this KIA is financed.

Finance company	XXXXXXXXXX	XXXX
Date of agreement	XXXXXXXXXX	XXXX
Agreement type	XXXXXXXXXX	XXXX
Agreement term	XXXXXXXXXX	XXXX
Agreement number	XXXXXXXXXX	XXXX
Contact info	XXXXXXXXXX	XXXX

More info >



Mileage check

Odometer	In miles
Mileage registrations	16
First mileage registration	2014-08-05
Last registration	2024-03-21
Complete history	See info



Registration #1	2014-08-05	12 mi
Registration #2	2017-06-13	28.719 mi
Registration #3	2017-06-13	28.719 mi
Registration #4	2018-05-17	42.227 mi
Registration #5	2019-06-03	56.253 mi
Registration #6	2019-06-03	56.253 mi
Registration #7	2020-07-01	71.319 mi
Registration #8	2020-07-02	71.319 mi
Registration #9	2020-07-02	71.319 mi
Registration #10	2020-07-02	71.319 mi
Registration #11	2020-07-02	71.319 mi
Registration #12	2020-07-02	71.319 mi
Registration #13	2020-07-02	71.319 mi
Registration #14	2020-07-02	71.319 mi
Registration #15	2020-07-02	71.319 mi
Registration #16	2020-07-02	71.319 mi

More info >



Car features

The KIA factory car options list is only available in the premium report.

S0225	Air conditioning
S0295	
S0482	
S0501	
S0566	
S0567	
S0569	

View the complete KIA factory list for this vehicle [here](#).

More info >

Safety ratings

NCAP rating	★★★★★
Adult	89%
Children	88%
Pedestrian	61%
Safety systems	86%
Overall rating	83%
Video	see crash video

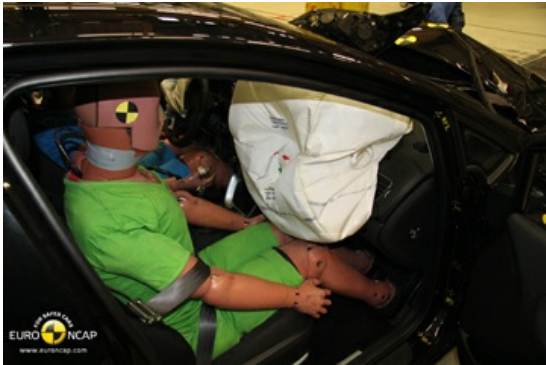

Dimensions & weight

Width	1780 mm
Height	1480 mm
Length	4505 mm
Wheel base	2650 mm
Kerb weight	1538 kg
Max. allowed weight	1910 kg

Additional information

Fuel tank capacity	53 l
Fuel delivery	Direct Injection
Number of doors	5
Number of seats	5

Number of axles	2
Engine number	D4FCDZ089485