



HYUNDAI

**RV06FNF**

report date: 2024-03-28

General information

Make	HYUNDAI
Model	COUPE ATLANTIC
Colour	Black
Year of manufacture	2006
Top speed	129 mph
0 - 60 mph	9.3 seconds
Gearbox	5 speed Manual

Engine & fuel consumption

Power	141 BHP
Max. torque	186 Nm at 4.500 rpm
Engine capacity	1.975 cc
Cylinders	4
Fuel type	Petrol
Consumption city	25.9 mpg
Consumption extra urban	44.1 mpg
Consumption combined	35.3 mpg
CO2 emission	193 g/km
CO2 label	J





Internet history

Entry 1

Date	2022-07-07
Pictures	20
Listing price	<a href="#">View report</a>

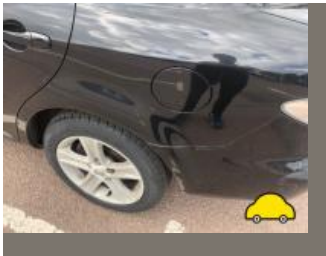

source: cargurus.co.uk



## MOT history

MOT expiry date	2023-12-22
MOT pass rate	86 %
MOT passed	12
Failed MOT tests	2
Total advice items	54
Total items failed	9

MOT #14 2022-12-23 17:26

MOT test number 910536761150

Result ✓ Passed

Next expiry date 2023-12-22

**Advice** Nearside Front Macpherson strut pin or bush worn but not resulting in excessive movement top mounting (5.3.4 (a) (i))

**Minor** Nearside Front Drive shaft joint constant velocity boot severely deteriorated (6.1.7 (g) (i))

**Advice** Offside Front Suspension component ball joint has slight play (5.3.4 (a) (i))

**Advice** Covers on sills inner and outer sills can not be viwed

**Advice** Offside Front Macpherson strut pin or bush worn but not resulting in excessive movement top mounting (5.3.4 (a) (i))

**Advice** Front and rear pads low

**Advice** Front Exhaust has a minor leak of exhaust gases flex house (6.1.2 (a))

MOT #13 2021-12-03 11:18

MOT test number 286618396513

Result ✓ Passed

**Advice** Exhaust has a minor leak of exhaust gases (6.1.2 (a))

**Advice** Oil leak, but not excessive (8.4.1 (a) (i))

**Minor** Nearside Front Drive shaft joint constant velocity boot severely deteriorated (6.1.7 (g) (i))

**MOT #12**

2020-12-04 13:33

**MOT test number**

251595638408

**Result**

✓ Passed

**Advice** Front Play in steering rack inner joint(s) Play in steering rack inner joint(s)**Advice** Central Front Oil leak, but not excessive Oil leak, but not excessive (8.4.1 (a) (i))**Advice** Central Rear Upper Integral body structure or chassis corroded within 30cm of a mounting, but not seriously affecting overall security Integral body structure or chassis corroded within 30cm of a mounting, but not seriously affecting overall security (6.2.2 (d) (i))**Minor** Nearside Front Outer Drive shaft joint constant velocity boot severely deteriorated Drive shaft joint constant velocity boot severely deteriorated (6.1.7 (g) (i))**Advice** Central Exhaust has a minor leak of exhaust gases Exhaust has a minor leak of exhaust gases (6.1.2 (a))**Minor** Front Track rod end ball joint dust cover damaged or deteriorated, but preventing the ingress of dirt Track rod end ball joint dust cover damaged or deteriorated, but preventing the ingress of dirt x 2 front (2.1.3 (g) (i))**MOT #11**

2019-12-04 17:07

**MOT test number**

665764890993

**Result**

✓ Passed

**Advice** Nearside Rear Brake pipe corroded, covered in grease or other material Rusted (1.1.11 (c))**Advice** Offside Front Coil spring worn (5.3.1 (b) (i))**Advice** Offside Rear Coil spring worn (5.3.1 (b) (i))**Advice** Rear Nearside and offside chassis rails damaged**Advice** Nearside Rear Shock absorbers light misting of oil or has limited damping effect (5.3.2 (b))**Advice** Exhaust has a minor leak of exhaust gases (6.1.2 (a))**Advice** Nearside Front Coil spring worn (5.3.1 (b) (i))**Advice** Nearside Rear Coil spring worn (5.3.1 (b) (i))**Advice** Offside Front Lower Suspension arm pin or bush worn but not resulting in excessive movement Rear most bush (5.3.4 (a) (i))**Advice** Nearside Front Brake pad(s) wearing thin (1.1.13 (a) (ii))**Advice** Nearside Front Shock absorbers light misting of oil or has limited damping effect (5.3.2 (b))

**MOT #10**

2019-11-28 16:31

**MOT test number**

992563615895

**Result****✗ Failed**

**Fail** Rear Registration plate lamp inoperative in the case of a single lamp or all lamps Nearside and offside (4.7.1 (b) (ii))

**Advice** Nearside Rear Coil spring worn (5.3.1 (b) (i))

**Advice** Nearside Rear Brake pipe corroded, covered in grease or other material Rusted (1.1.11 (c))

**Advice** Offside Rear Tyre worn close to legal limit/worn on edge On legal limit (5.2.3 (e))

**Advice** Offside Front Lower Suspension arm pin or bush worn but not resulting in excessive movement  
Rear most bush (5.3.4 (a) (i))

**Fail** Offside Rear Parking brake inoperative on one side (1.4.1 (a))

**Fail** Parking brake efficiency less than 50% of the required value (1.4.2 (a) (ii))

**Advice** Nearside Front Shock absorbers light misting of oil or has limited damping effect (5.3.2 (b))

**Fail** Offside Rear Inner Anti-roll bar pin or bush excessively worn D bush (5.3.4 (a) (i))

**Advice** Offside Front Brakes imbalanced requirements only just met. It would appear that the braking system requires adjustment or repair. Effort little low (1.2.1 (b) (i))

**Advice** Offside Front Coil spring worn (5.3.1 (b) (i))

**Fail** Nearside Front Tyre not fitted in accordance with side wall instructions Wrong rotation (5.2.3 (i))

**Advice** Nearside Rear Tyre worn close to legal limit/worn on edge On legal limit (5.2.3 (e))

**Advice** Offside Rear Coil spring worn (5.3.1 (b) (i))

**Fail** Brake lever pivot excessively tight Hand brake lever (1.1.1 (a))

**Advice** Rear Nearside and offside chassis rails damaged

**Advice** Nearside Front Brake pad(s) wearing thin (1.1.13 (a) (ii))

**Advice** Nearside Rear Shock absorbers light misting of oil or has limited damping effect (5.3.2 (b))

**Fail** Nearside Rear Inner Anti-roll bar pin or bush excessively worn D bush (5.3.4 (a) (i))

**Fail** Exhaust noise is clearly in excess of that emitted by a similar vehicle fitted with a standard silencer in average condition (8.1.1 (a))

**Advice** Nearside Front Coil spring worn (5.3.1 (b) (i))

**MOT #9**

2018-11-23 14:11

**MOT test number**

935435132001

**Result**

✓ Passed

- Advice** General rusting to front and rear suspension components
- Minor** Offside Registration plate lamp inoperative in the case of multiple lamps or light sources (4.7.1 (b) (i))
- Advice** Rear Nearside and offside inner anti roll bar rubber bushes worn
- Advice** Metal fuel filler tubes to fuel tank rusting
- Advice** Nearside Front Brake pipe corroded, covered in grease or other material Rusting (1.1.11 (c))
- Advice** Items removed from driver's view prior to test
- Advice** Offside Rear Road wheel rim damage to inner side

**MOT #8**

2017-11-30 13:16

**MOT test number**

553632810818

**Result**

✓ Passed

- Advice** Offside rear parking (secondary) brake imbalance requirements only just met. It would appear that the braking system requires adjustment or repair. (3.7.B.6b)
- Advice** Offside Rear Road wheel slightly damaged (4.2.A.1a)
- Advice** Nearside rear parking (secondary) brake grabbing slightly (3.7.B.6b)

**MOT #7**

2017-11-30 13:16

**MOT test number**

577062117606

**Result**

✗ Failed

- Advice** Offside Rear Road wheel slightly damaged (4.2.A.1a)
- Advice** Nearside rear parking (secondary) brake grabbing slightly (3.7.B.6b)
- Pass with rectification** Nearside Windscreen wiper does not clear the windscreen effectively (8.2.2)
- Advice** Offside rear parking (secondary) brake imbalance requirements only just met. It would appear that the braking system requires adjustment or repair. (3.7.B.6b)



<b>MOT #6</b>	2016-11-29 12:01
---------------	------------------

<b>MOT test number</b>	526991898964
------------------------	--------------

<b>Result</b>	✓ Passed
---------------	----------

<b>MOT #5</b>	2015-11-24 12:17
---------------	------------------

<b>MOT test number</b>	658060598926
------------------------	--------------

<b>Result</b>	✓ Passed
---------------	----------

<b>MOT #4</b>	2014-11-28 11:27
---------------	------------------

<b>MOT test number</b>	628262534312
------------------------	--------------

<b>Result</b>	✓ Passed
---------------	----------

<b>MOT #3</b>	2013-12-02 15:49
---------------	------------------

<b>MOT test number</b>	458046133354
------------------------	--------------

<b>Result</b>	✓ Passed
---------------	----------

<b>MOT #2</b>	2011-02-18 16:18
---------------	------------------

<b>MOT test number</b>	199169941090
------------------------	--------------

<b>Result</b>	✓ Passed
---------------	----------

<b>Notice</b>	SLIGHT BULDGE IN O/S/F TYRE.
---------------	------------------------------

<b>MOT #1</b>	2010-01-29 17:43
---------------	------------------

<b>MOT test number</b>	513509320086
------------------------	--------------

<b>Result</b>	✓ Passed
---------------	----------



Tax & MOT check

✕  
Untaxed

Tax expired:  
31 October 2023

✕  
MOT

Expired:  
22 December 2023

Tax status	Expired at 31 October 2023
Days left	181 days too late
MOT expiry date	22 December 2023
Full MOT history	<a href="#">See MOT history</a>

Tax calculation

Vehicle class	48
Band	J
Single payment (12 months)	£ 365,00,-
Single six month payment	£ 200,75,-
Total payable by 12 monthly instalments	£ 383,25,-





Damage history

Check the damage history for this HYUNDAI. See if, where and when this HYUNDAI had damage and the car repair costs. We also check if this HYUNDAI was scrapped. Download the premium report [here](#) for the results.

Damage 1

Date	
Category	
Type	

Damage 2

Date	
Category	
Type	



Extra HYUNDAI salvage check



If this vehicle was seen at a salvage auction we offer: vehicle pictures, salvage location, retail value. Download the premium report [here](#) for more information.

More info >



Vehicle valuation

What is this car worth? See the vehicle value of this HYUNDAI in the premium report. We check: purchase value, age, mileage, MOT history, damages and online sale prices.

Trade retail value	£ 15,200
Auction value	£ 15,200
Average private trade value	£ 15,200

More info >



Owner history

For how long did the current and previous owner(s) have this HYUNDAI? How many owners did this HYUNDAI have? Check it in the premium report and see all owner registrations. Download the full report [here](#).

Owner	Registration
Owner	Registration
Owner	Registration
Owner	Registration
Owner	Registration
Owner	Registration
Owner	Registration

More info >

Plate changes

See in this check if this HYUNDAI had different number plates.

Number of plates	1
Current registration	 <b>RV06FNF</b>
Plate since	2024-03-28
Current registration	 <b>RV06FNF</b>
Plate since	2024-03-28

More info >



Finance check

Check if this HYUNDAI is financed, has an outstanding loan or finance agreement. If you are purchasing a vehicle it is smart to ensure that any finance that may have been taken out on this HYUNDAI has been settled.

If not, and you buy this HYUNDAI then you could lose the money and the car you paid for.

Download the premium report [here](#) and check if this HYUNDAI is financed.

Finance company	REDACTED	REDACTED
Date of agreement	REDACTED	REDACTED
Agreement type	REDACTED	REDACTED
Agreement term	REDACTED	REDACTED
Agreement number	REDACTED	REDACTED
Contact info	REDACTED	REDACTED

More info >



Mileage check

Odometer	In miles
Mileage registrations	16
First mileage registration	2006-05-30
Last registration	2022-12-23
Complete history	<a href="#">See info</a>



Registration #1	2006-05-30	24 mi
Registration #2	2010-01-29	47.446 mi
Registration #3	2011-02-18	66.845 mi
Registration #4	2013-12-02	80.163 mi
Registration #5	2014-11-28	89.244 mi
Registration #6	2015-11-24	98.512 mi
Registration #7	2016-11-29	108.677 mi
Registration #8	2017-11-30	120.221 mi
Registration #9	2018-05-29	131.277 mi
Registration #10	2019-05-29	142.333 mi
Registration #11	2020-05-29	153.389 mi
Registration #12	2021-05-29	164.445 mi
Registration #13	2022-05-29	175.501 mi
Registration #14	2023-05-29	186.557 mi
Registration #15	2024-05-29	197.613 mi
Registration #16	2025-05-29	208.669 mi

More info >



Car features

The HYUNDAI factory car options list is only available in the premium report.

S0225	Air conditioning
S0295	
S0482	
S0501	
S0566	
S0567	
S0569	

View the complete HYUNDAI factory list for this vehicle [here](#).

More info >

Dimensions & weight

Width	1760 mm
Height	1330 mm
Length	4395 mm
Wheel base	2530 mm
Kerb weight	1382 kg
Max. allowed weight	1740 kg

Additional information

Fuel tank capacity	55 l
Fuel delivery	Multi-Point Injection
Number of doors	3
Number of seats	4
Number of axles	2
Engine number	G4GC6670361