



report date: 2024-03-28

General information

Make	HONDA
Model	ACCORD I-DTEC ES GT
Colour	Black
Year of manufacture	2009
Top speed	129 mph
Gearbox	6 speed automatic

Engine & fuel consumption

Power	148 BHP
Max. torque	350 Nm at 2.000 rpm
Engine capacity	2.199 cc
Cylinders	4
Fuel type	Diesel
Consumption city	33.2 mpg
Consumption extra urban	53.3 mpg
Consumption combined	44.1 mpg
CO2 emission	170 g/km
CO2 label	H





Internet history

Entry 2

Date	2021-11-12
Pictures	0
Listing price	View report

source: [cargurus.co.uk](#)

Entry 1

Date	2021-11-09
Pictures	1
Listing price	View report



source: [autotrader.co.uk](#)



MOT history

MOT expiry date	2025-01-11
MOT pass rate	81 %
MOT passed	13
Failed MOT tests	3
Total advice items	23
Total items failed	0

MOT #16	2023-12-27 10:58
MOT test number	962283510705
Result	✓ Passed
Next expiry date	2025-01-11
Minor	Front Track rod end ball joint dust cover damaged or deteriorated, but preventing the ingress of dirt both sides (2.1.3 (g) (i))

MOT #15	2023-01-12 14:53
MOT test number	977115133494
Result	✓ Passed
Advice	Offside Front Headlamp has a product on the lens but not seriously reducing light output (4.1.4 (b))
Advice	Nearside Front Headlamp has a product on the light source but not seriously reducing light output (4.1.4 (b))

MOT #14	2021-12-22 12:43
MOT test number	902321364084
Result	✓ Passed

**MOT #13**

2021-12-21 09:42

MOT test number

354918921011

Result**✗ Failed**

- MAJOR** Offside Front Headlamp aim projected beam image is obviously incorrect (4.1.2 (c))
- MAJOR** Engine MIL inoperative or indicates a malfunction (8.2.1.2 (h))
- Advice** Nearside Rear Tyre slightly damaged/cracking or perishing and worn on inner edge (5.2.3 (d) (ii))
- Advice** Nearside Front Headlamp has a product on the lens but not seriously reducing light output (4.1.4 (b))
- MAJOR** Offside Front Headlamp lens seriously defective (4.1.1 (b) (ii))
- MAJOR** Parking brake efficiency below requirements (1.4.2 (a) (i))

MOT #12

2021-01-21 12:02

MOT test number

858471692088

Result**✓ Passed**

- Advice** Rear Child Seat fitted not allowing full inspection of adult belt

MOT #11

2020-02-01 15:01

MOT test number

623977008075

Result**✓ Passed**

- Advice** Nearside Rear Child Seat fitted not allowing full inspection of adult belt
- Advice** Nearside Front Child Seat fitted not allowing full inspection of adult belt

**MOT #10** 2020-02-01 11:46**MOT test number** 914293531647**Result** ✗ Failed**Advice** Nearside Rear Child Seat fitted not allowing full inspection of adult belt**DANGEROUS** Nearside Front Tyre tread depth below requirements of 1.6mm (5.2.3 (e))**DANGEROUS** Nearside Front Brake pad(s) less than 1.5 mm thick (1.1.13 (a) (ii))**Advice** Nearside Front Child Seat fitted not allowing full inspection of adult belt**DANGEROUS** Offside Front Tyre tread depth below requirements of 1.6mm (5.2.3 (e))**DANGEROUS** Offside Front Brake pad(s) less than 1.5 mm thick (1.1.13 (a) (ii))**MOT #9** 2019-01-10 17:28**MOT test number** 669362254599**Result** ✓ Passed**Advice** Nearside Rear Child Seat fitted not allowing full inspection of adult belt**MOT #8** 2019-01-10 14:42**MOT test number** 444340082065**Result** ✗ Failed**MAJOR** Offside Front Position lamp not working (4.2.1 (a))**Advice** Nearside Rear Child Seat fitted not allowing full inspection of adult belt**MOT #7** 2018-01-15 11:24**MOT test number** 327473632825**Result** ✓ Passed

**MOT #6** 2016-12-05 10:47**MOT test number** 703858401554**Result** ✓ Passed**Advice** Nearside rear tyre cracking in the tread**MOT #5** 2016-01-06 09:28**MOT test number** 845687314008**Result** ✓ Passed**Advice** Nearside Rear Tyre starting to crack, perish**MOT #4** 2015-01-06 10:27**MOT test number** 108896705024**Result** ✓ Passed**MOT #3** 2014-01-14 12:59**MOT test number** 829824014075**Result** ✓ Passed**MOT #2** 2013-01-28 09:00**MOT test number** 828018223091**Result** ✓ Passed**MOT #1** 2012-02-22 09:38**MOT test number** 607563452000**Result** ✓ Passed



Tax & MOT check

✓
Taxed
Tax due:
1 February 2025

✓
MOT
Expires:
11 January 2025

Tax status	Valid until 1 February
Days left	279
MOT expiry date	11 January 2025
Full MOT history	See MOT history

Tax calculation

Vehicle class	49
Band	H
Single payment (12 months)	£ 290,00,-
Single six month payment	£ 159,50,-
Total payable by 12 monthly instalments	£ 304,50,-



Damage history

Check the damage history for this HONDA. See if, where and when this HONDA had damage and the car repair costs. We also check if this HONDA was scrapped. Download the premium report [here](#) for the results.

Damage 1

Date	
Category	
Type	

Damage 2

Date	
Category	
Type	



Extra HONDA salvage check



If this vehicle was seen at a salvage auction we offer: vehicle pictures, salvage location, retail value. Download the premium report [here](#) for more information.

More info >



Vehicle valuation

What is this car worth? See the vehicle value of this HONDA in the premium report. We check: purchase value, age, mileage, MOT history, damages and online sale prices.

Trade retail value	£ 19,999
Auction value	£ 19,999
Average private trade value	£ 19,999

More info >



Owner history

For how long did the current and previous owner(s) have this HONDA? How many owners did this HONDA have? Check it in the premium report and see all owner registrations. Download the full report [here](#).

Owner	Since
Owner	Since
Owner	Since
Owner	Since
Owner	Since
Owner	Since
Owner	Since

More info >

Plate changes

See in this check if this HONDA had different number plates.

Number of plates	1
Current registration	
Plate since	2019-09-29
Current registration	
Plate since	2019-09-29

More info >



Finance check

Check if this HONDA is financed, has an outstanding loan or finance agreement. If you are purchasing a vehicle it is smart to ensure that any finance that may have been taken out on this HONDA has been settled.

If not, and you buy this HONDA then you could lose the money and the car you paid for.

Download the premium report [here](#) and check if this HONDA is financed.

Finance company	XXXXXXXX	XXXX
Date of agreement	XXXXXXXX	XXXX
Agreement type	XXXXXXXX	XXXX
Agreement term	XXXXXXXX	XXXX
Agreement number	XXXXXXXX	XXXX
Contact info	XXXXXXXX	XXXX

More info >



Mileage check

Odometer	In miles
Mileage registrations	19
First mileage registration	2009-03-01
Last registration	2023-12-27
Complete history	See info

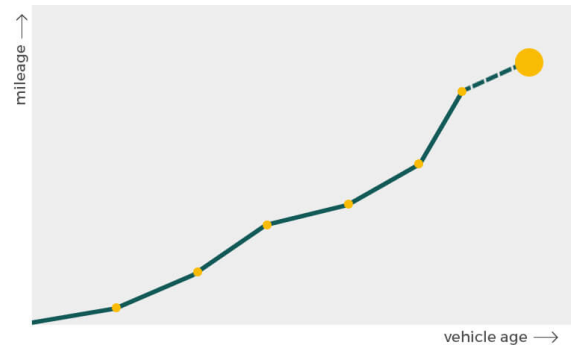

Registration #1	2009-03-01	11 mi
Registration #2	2012-02-22	12.403 mi
Registration #3	2013-01-28	15.207 mi
Registration #4	2014-01-14	16.965 mi
Registration #5	2015-01-06	18.379 mi
Registration #6	2016-01-06	20.550 mi
Registration #7	2016-12-05	21.706 mi
Registration #8	2018-01-15	26.214 mi
Registration #9	2019-01-10	35.117 mi
Registration #10	2019-01-10	35.117 mi
Registration #11	2019-01-10	35.117 mi
Registration #12	2019-01-10	35.117 mi
Registration #13	2019-01-10	35.117 mi
Registration #14	2019-01-10	35.117 mi
Registration #15	2019-01-10	35.117 mi
Registration #16	2019-01-10	35.117 mi
Registration #17	2019-01-10	35.117 mi
Registration #18	2019-01-10	35.117 mi
Registration #19	2019-01-10	35.117 mi

More info >



Safety ratings

NCAP rating	★★★★★
Video	see crash video

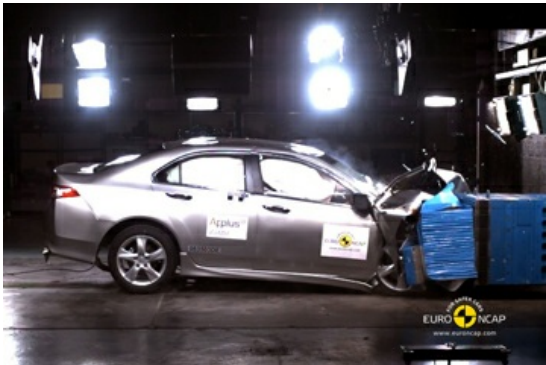

Dimensions & weight

Width	1840 mm
Height	1440 mm
Length	4726 mm
Wheel base	2705 mm
Kerb weight	1593 kg

Additional information

Fuel tank capacity	65 l
Fuel delivery	Direct Injection
Number of doors	4
Number of seats	5
Number of axles	2
Engine number	N22B11200113