



PEUGEOT



report date: 2024-03-28

General information

Make	PEUGEOT
Model	207 HDI S
Colour	Silver
Year of manufacture	-
Top speed	103 mph
0 - 60 mph	14.8 seconds
Gearbox	5 speed Manual

Engine & fuel consumption

Power	67 BHP
Max. torque	160 Nm at 1.750 rpm
Cylinders	4
Fuel type	Diesel
Consumption city	49.6 mpg
Consumption extra urban	76.4 mpg
Consumption combined	64.2 mpg



LABEL UNKNOWN



Internet history

Entry 1

Date	2021-05-29
Pictures	63
Listing price	<a href="#">View report</a>

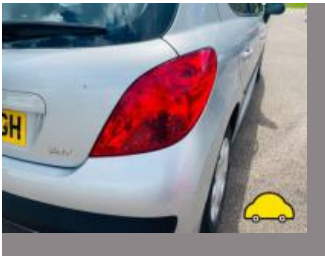
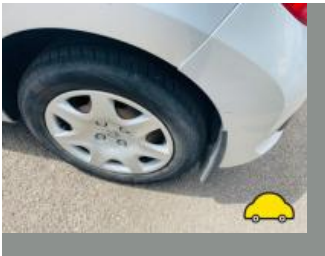

source: [autotrader.co.uk](https://www.autotrader.co.uk)

**MOT history**

<b>MOT #18</b>	2022-01-20 14:33
<b>MOT test number</b>	863301224230
<b>Result</b>	✓ Passed
<b>Next expiry date</b>	2023-01-23
<b>Advice</b>	Offside Front Track rod end ball joint has slight play (2.1.3 (b) (i))
<b>Advice</b>	Oil leak, but not excessive turbo pipe keep checking oil level (8.4.1 (a) (i))
<b>Advice</b>	Vehicle structure is corroded but structural rigidity is not significantly reduced under body could do with under seal (6.1.1 (c) (i))

<b>MOT #17</b>	2022-01-19 11:53
<b>MOT test number</b>	577159644491
<b>Result</b>	✗ Failed
<b>MAJOR</b>	Nearside Front Wheel bearing rough when rotated (5.1.3 (b) (i))
<b>Advice</b>	Vehicle structure is corroded but structural rigidity is not significantly reduced under body could do with under seal (6.1.1 (c) (i))
<b>Advice</b>	Oil leak, but not excessive turbo pipe keep checking oil level (8.4.1 (a) (i))
<b>MAJOR</b>	Nearside Front Drive shaft joint constant velocity boot split or insecure, no longer prevents the ingress of dirt (6.1.7 (g) (ii))
<b>Advice</b>	Offside Front Track rod end ball joint has slight play (2.1.3 (b) (i))
<b>MAJOR</b>	Nearside Front Windscreen washer provides insufficient washer liquid (3.5 (a))

<b>MOT #16</b>	2021-01-06 11:28
<b>MOT test number</b>	376704634712
<b>Result</b>	✓ Passed

<b>MOT #15</b>	2020-01-24 10:13
<b>MOT test number</b>	229266947207
<b>Result</b>	✓ Passed
<b>Advice</b>	Front Exhaust mounting defective (6.1.2 (a))
<b>Advice</b>	Front Brake disc worn, pitted or scored, but not seriously weakened Both inner faces heavily pitted, performance not effected. (1.1.14 (a) (ii))



**MOT #14**

2020-01-24 10:13

**MOT test number**

960732765984

**Result****✗ Failed****Advice** Front Exhaust mounting defective (6.1.2 (a))**Advice** Front Brake disc worn, pitted or scored, but not seriously weakened Both inner faces heavily pitted, performance not effected. (1.1.14 (a) (ii))**Pass with rectification** Nearside Front Outer Drive shaft joint constant velocity boot split or insecure, no longer prevents the ingress of dirt (6.1.7 (g) (ii))**MOT #13**

2019-03-01 14:04

**MOT test number**

846698735422

**Result****✓ Passed****Advice** Nearside Screen washer partially blocked.**Advice** Front Exhaust mounting defective Corroding. (6.1.2 (a))**Advice** Nearside Front Brake disc worn, pitted or scored, but not seriously weakened Inner face heavily pitted, performance not effected. (1.1.14 (a) (ii))**Advice** Offside Front Brake disc worn, pitted or scored, but not seriously weakened Inner face heavily pitted, performance not effected. (1.1.14 (a) (ii))**MOT #12**

2019-02-20 11:28

**MOT test number**

186015566985

**Result****✗ Failed****MAJOR** Offside Front Coil spring fractured or broken Driving vehicle not recommended. (5.3.1 (b) (i))**Advice** Nearside Front Brake disc worn, pitted or scored, but not seriously weakened Inner face heavily pitted, performance not effected. (1.1.14 (a) (ii))**MAJOR** Nearside Headlamp not working on dipped beam (4.1.1 (a) (ii))**Advice** Nearside Screen washer partially blocked.**Advice** Front Exhaust mounting defective Corroding. (6.1.2 (a))**Advice** Offside Front Brake disc worn, pitted or scored, but not seriously weakened Inner face heavily pitted, performance not effected. (1.1.14 (a) (ii))

**MOT #11** 2018-02-26 13:09**MOT test number** 918018696541**Result** ✓ Passed**Advice** Nearside Front Lower Suspension arm has slight play in a ball joint (2.4.G.2)**Advice** Front tyres wearing on inner edge.**MOT #10** 2017-03-08 12:33**MOT test number** 390815913982**Result** ✓ Passed**Advice** Front brake disc worn, pitted or scored, but not seriously weakened both (3.5.1i)**MOT #9** 2017-02-27 11:20**MOT test number** 423351949604**Result** ✗ Failed**Fail** Nearside Front position lamp(s) not working (1.1.A.3b)**Fail** Nearside Headlamp aim beam image obviously incorrect (1.8.A.1b)**Fail** Nearside Front coil spring broken (2.4.C.1a)**Advice** Nearside Front Anti-roll bar has slight play in a ball joint (2.4.G.2)**Fail** Offside Outer Front constant velocity joint gaiter damaged to the extent that it no longer prevents the ingress of dirt etc (2.5.C.1a)**Fail** Offside Front position lamp(s) not working (1.1.A.3b)**Fail** Offside Headlamp aim beam image obviously incorrect (1.8.A.1b)**Advice** Front brake disc worn, pitted or scored, but not seriously weakened both (3.5.1i)

**MOT #8**

2016-03-14 14:42

**MOT test number**

743160690345

**Result**

✓ Passed

**Advice** Offside Front Tyre worn close to the legal limit inner edge only just met requirement (4.1.E.1)**Advice** Offside wiper deteriorating.**Advice** Rear exhaust mountain deteriorating.**Advice** Front Brake pad(s) wearing thin Both front brake discs inner face corroded , but not seriously weakened. (3.5.1g)**MOT #7**

2016-03-09 11:53

**MOT test number**

941962338577

**Result**

✗ Failed

**Advice** Offside Front Tyre worn close to the legal limit inner edge only just met requirement (4.1.E.1)**Advice** Offside wiper deteriorating.**Fail** Offside Outer Front constant velocity joint gaiter deteriorated to the extent that it no longer prevents the ingress of dirt etc (2.5.C.1a)**Advice** Rear exhaust mountain deteriorating.**Advice** Front Brake pad(s) wearing thin Both front brake discs inner face corroded , but not seriously weakened. (3.5.1g)**MOT #6**

2015-02-25 11:57

**MOT test number**

505096555011

**Result**

✓ Passed

**Notice** Offside rear brake binding slightly.**MOT #5**

2015-02-24 12:14

**MOT test number**

369595355019

**Result**

✗ Failed

**Notice** Offside rear brake binding slightly.**Fail** Nearside Front Tyre tread depth below requirements of 1.6mm (4.1.E.1)



MOT #4	2014-03-04 09:37
MOT test number	696483964047
Result	✓ Passed

MOT #3	2014-03-04 09:37
MOT test number	436453964004
Result	✗ Failed
<div>Pass with rectification</div> Nearside Headlamp aim beam image obviously incorrect (1.8.A.1b)	

MOT #2	2013-03-04 11:24
MOT test number	807933663069
Result	✓ Passed

MOT #1	2012-02-27 12:31
MOT test number	949618152014
Result	✓ Passed
<div>Advice</div> Nearside Front Tyre worn close to the legal limit (4.1.E.1)	
<div>Advice</div> Offside Rear Tyre worn close to the legal limit (4.1.E.1)	
<div>Advice</div> Nearside Rear Tyre worn close to the legal limit (4.1.E.1)	





Damage history

Check the damage history for this PEUGEOT. See if, where and when this PEUGEOT had damage and the car repair costs. We also check if this PEUGEOT was scrapped. Download the premium report [here](#) for the results.

Damage 1

Date	
Category	
Type	

Damage 2

Date	
Category	
Type	



Extra PEUGEOT salvage check



If this vehicle was seen at a salvage auction we offer: vehicle pictures, salvage location, retail value. Download the premium report [here](#) for more information.

More info >



Vehicle valuation

What is this car worth? See the vehicle value of this PEUGEOT in the premium report. We check: purchase value, age, mileage, MOT history, damages and online sale prices.

Trade retail value	£ 19,999
Auction value	£ 19,999
Average private trade value	£ 19,999

More info >



Owner history

For how long did the current and previous owner(s) have this PEUGEOT? How many owners did this PEUGEOT have? Check it in the premium report and see all owner registrations. Download the full report [here](#).

Owner	Registration
Owner	Registration
Owner	Registration
Owner	Registration
Owner	Registration
Owner	Registration
Owner	Registration

More info >

Plate changes

See in this check if this PEUGEOT had different number plates.

Number of plates	1
Current registration	<b>XXXXXX</b>
Plate since	2024-03-28
Current registration	<b>XXXXXX</b>
Plate since	2024-03-28

More info >



Finance check

Check if this PEUGEOT is financed, has an outstanding loan or finance agreement. If you are purchasing a vehicle it is smart to ensure that any finance that may have been taken out on this PEUGEOT has been settled.

If not, and you buy this PEUGEOT then you could lose the money and the car you paid for.

Download the premium report [here](#) and check if this PEUGEOT is financed.

Finance company	XXXXXXXX	XXXX
Date of agreement	XXXXXXXX	XXXX
Agreement type	XXXXXXXX	XXXX
Agreement term	XXXXXXXX	XXXX
Agreement number	XXXXXXXX	XXXX
Contact info	XXXXXXXX	XXXX

More info >



Mileage check

Odometer	In miles
Mileage registrations	19
First mileage registration	2009-03-09
Last registration	2022-01-20
Complete history	<a href="#">See info</a>



Registration #1	2009-03-09	26 mi
Registration #2	2012-02-27	27.043 mi
Registration #3	2013-03-04	33.231 mi
Registration #4	2014-03-04	40.625 mi
Registration #5	2015-02-24	47.830 mi
Registration #6	2015-02-25	47.830 mi
Registration #7	2016-03-09	55.445 mi
Registration #8	2016-03-14	55.448 mi
Registration #9	2017-02-27	76.284 mi
Registration #10	2017-03-08	76.320 mi
Registration #11	2018-03-09	76.320 mi
Registration #12	2018-03-09	76.320 mi
Registration #13	2018-03-09	76.320 mi
Registration #14	2018-03-09	76.320 mi
Registration #15	2018-03-09	76.320 mi
Registration #16	2018-03-09	76.320 mi
Registration #17	2018-03-09	76.320 mi
Registration #18	2018-03-09	76.320 mi
Registration #19	2018-03-09	76.320 mi

More info >



Car features

The PEUGEOT factory car options list is only available in the premium report.

S0225	Air conditioning
S0295	
S0482	
S0501	
S0566	
S0567	
S0569	

View the complete PEUGEOT factory list for this vehicle [here](#).

More info >

Safety ratings

NCAP rating ★★★★★

Video [see crash video](#)

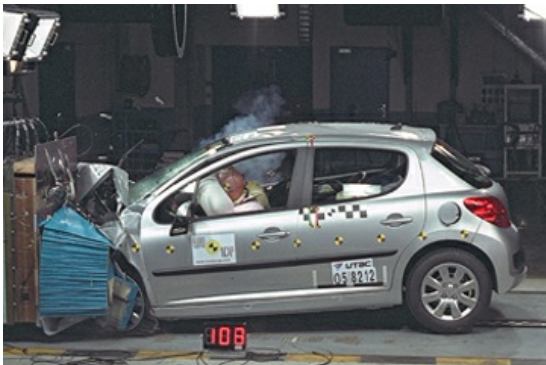

Dimensions & weight

Width	1920 mm
Height	1502 mm
Length	4030 mm
Wheel base	2540 mm
Kerb weight	1261 kg
Max. allowed weight	1660 kg

Additional information

Fuel tank capacity	50 l
Fuel delivery	Direct Injection
Number of doors	5
Number of seats	5

Number of axles	2
Engine number	FDAX2402683