



PEUGEOT



report date: 2024-03-28

General information

Make	PEUGEOT
Model	208 ACTIVE
Colour	Black
Year of manufacture	2017
Top speed	111 mph
0 - 60 mph	12.2 seconds
Gearbox	5 speed Manual

Engine & fuel consumption

Power	82 BHP
Max. torque	118 Nm at 2.750 rpm
Engine capacity	1.200 cc
Cylinders	3
Fuel type	Petrol
Consumption city	51.4 mpg
Consumption extra urban	72.4 mpg
Consumption combined	62.8 mpg
CO2 emission	104 g/km
CO2 label	B





Internet history

Entry 2

Date	2021-02-03
Pictures	10
Listing price	View report



source: [autoonline.co.uk](#)

Entry 1

Date	2021-01-22
Pictures	39
Listing price	View report

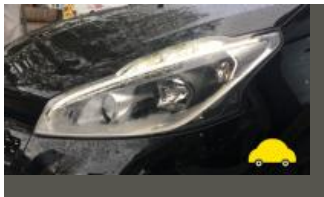

source: [yesauto.com](#)



MOT history

MOT expiry date	2024-09-13
MOT pass rate	60 %
MOT passed	3
Failed MOT tests	2
Total advice items	4
Total items failed	3

MOT #5	2023-09-14 12:26
MOT test number	292345487075
Result	✓ Passed
Next expiry date	2024-09-13

MOT #4	2023-09-13 15:03
MOT test number	448045065361
Result	✗ Failed
Fail	Nearside Rear Tyre has a tear, caused by separation or partial failure of its structure (5.2.3 (d) (ii))
Fail	Offside Rear Tyre has a tear, caused by separation or partial failure of its structure (5.2.3 (d) (ii))

MOT #3	2021-11-06 11:35
MOT test number	430980508551
Result	✓ Passed

MOT #2	2020-11-06 15:37
MOT test number	391409293295
Result	✓ Passed
Advice	Central Front Brake disc worn, but not excessively (1.1.14 (a) (i))
Advice	Central Front Brake pad(s) wearing thin (1.1.13 (a) (ii))



MOT #1	2020-11-06 11:55
MOT test number	776629469329
Result	✗ Failed
Advice	Central Front Brake pad(s) wearing thin (1.1.13 (a) (ii))
Fail	Nearside Front Windscreen washer not working (3.5 (a))
Advice	Central Front Brake disc worn, but not excessively (1.1.14 (a) (i))



Tax & MOT check

✓
Taxed
Tax due:
1 July 2024

✓
MOT
Expires:
13 September 2024

Tax status	Valid until 1 July
Days left	63
MOT expiry date	13 September 2024
Full MOT history	See MOT history

Tax calculation

Vehicle class	48
Band	F
First licence fee (12 months)	£ 185,00,-
Standard rate (12 months)	£ 180,00,-
Standard rate (6 months)	£ 99,00,-
Premium rate (12 months)	£ 570,00,-
Premium rate (6 months)	£ 313,50,-



Damage history

Check the damage history for this PEUGEOT. See if, where and when this PEUGEOT had damage and the car repair costs. We also check if this PEUGEOT was scrapped. Download the premium report [here](#) for the results.

Damage 1	
Date	
Category	
Type	
Damage 2	
Date	
Category	
Type	



Extra PEUGEOT salvage check



If this vehicle was seen at a salvage auction we offer: vehicle pictures, salvage location, retail value. Download the premium report [here](#) for more information.

More info >



Vehicle valuation

What is this car worth? See the vehicle value of this PEUGEOT in the premium report. We check: purchase value, age, mileage, MOT history, damages and online sale prices.

Trade retail value	£ 19,999
Auction value	£ 19,999
Average private trade value	£ 19,999

More info >



Owner history

For how long did the current and previous owner(s) have this PEUGEOT? How many owners did this PEUGEOT have? Check it in the premium report and see all owner registrations. Download the full report [here](#).

Owner	Registration
Owner	Registration
Owner	Registration
Owner	Registration
Owner	Registration
Owner	Registration
Owner	Registration

More info >

Plate changes

See in this check if this PEUGEOT had different number plates.

Number of plates	1
Current registration	LD67CBU
Plate since	2024-03-28
Current registration	LD67CBU
Plate since	2024-03-28

More info >



Finance check

Check if this PEUGEOT is financed, has an outstanding loan or finance agreement. If you are purchasing a vehicle it is smart to ensure that any finance that may have been taken out on this PEUGEOT has been settled.

If not, and you buy this PEUGEOT then you could lose the money and the car you paid for.

Download the premium report [here](#) and check if this PEUGEOT is financed.

Finance company	REDACTED	REDACTED
Date of agreement	REDACTED	REDACTED
Agreement type	REDACTED	REDACTED
Agreement term	REDACTED	REDACTED
Agreement number	REDACTED	REDACTED
Contact info	REDACTED	REDACTED

More info >



Mileage check

Odometer	In miles
Mileage registrations	8
First mileage registration	2017-10-24
Last registration	2023-09-14
Complete history	See info



Registration #1	2017-10-24	9 mi
Registration #2	2020-11-06	33.758 mi
Registration #3	2020-11-06	33.758 mi
Registration #4	2020-11-06	33.758 mi
Registration #5	2020-11-06	33.758 mi
Registration #6	2020-11-06	33.758 mi
Registration #7	2020-11-06	33.758 mi
Registration #8	2020-11-06	33.758 mi

More info >



Car features

The PEUGEOT factory car options list is only available in the premium report.

S0225	Air conditioning
S0295	
S0482	
S0501	
S0566	
S0567	
S0569	

View the complete PEUGEOT factory list for this vehicle [here](#).

More info >

Safety ratings

NCAP rating	★★★★★
Adult	88%
Children	78%
Pedestrian	61%
Safety systems	83%
Overall rating	80%
Video	see crash video



Dimensions & weight

Width	1739 mm
Height	1460 mm
Length	3973 mm
Wheel base	2538 mm
Kerb weight	975 kg
Max. allowed weight	1546 kg

Additional information

Fuel tank capacity	50 l
Fuel delivery	Multi-Point Injection
Number of doors	5
Number of seats	5

Number of axles	2
Engine number	B2170104976