



report date: 2024-03-29

General information

Make	VAUXHALL
Model	VECTRA EXCLUSIV CDTI 16V
Colour	Black
Year of manufacture	2008
Top speed	135 mph
0 - 60 mph	8.9 seconds
Gearbox	6 speed Manual

Engine & fuel consumption

Power	148 BHP
Max. torque	320 Nm at 2.000 rpm
Engine capacity	1.910 cc
Cylinders	4
Fuel type	Diesel
Consumption city	38.2 mpg
Consumption extra urban	60.1 mpg
Consumption combined	49.6 mpg
CO2 emission	154 g/km
CO2 label	G





Internet history

Entry 1

Date	2022-08-04
Pictures	12
Listing price	View report

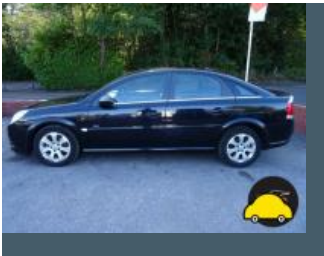

source: cargurus.co.uk



MOT history

MOT expiry date	2024-06-22
MOT pass rate	65 %
MOT passed	13
Failed MOT tests	7
Total advice items	39
Total items failed	12

MOT #20	2023-06-23 09:09
---------	------------------

MOT test number	666193700077
-----------------	--------------

Result	✓ Passed
--------	----------

Next expiry date	2024-06-22
------------------	------------

- Minor

Offside Headlamp lens slightly defective (4.1.1 (b) (i))
- Advice

Outer sill covers fitted
- Advice

Nearside Rear Suspension arm pin or bush worn but not resulting in excessive movement (5.3.4 (a) (i))
- Minor

Nearside Headlamp lens slightly defective (4.1.1 (b) (i))
- Advice

Engine covers fitted
- Advice

Steering u/j slightly stiff
- Advice

Rear Exhaust mounting defective (6.1.2 (a))
- Advice

Offside Rear Suspension arm pin or bush worn but not resulting in excessive movement (5.3.4 (a) (i))

**MOT #19**

2023-06-07 12:40

MOT test number

895261752739

Result

✗ Failed

Fail Nearside Front Coil spring fractured or broken (5.3.1 (b) (i))**Advice** Engine cover and sill covers fiited obscuring view**Fail** Rear Sub-frame corroded and seriously weakened (5.3.3 (b) (i))**Advice** Coolant leak**Advice** Nearside rear brake back plate corroded**Fail** Offside Front Inner Drive shaft joint constant velocity boot split or insecure, no longer prevents the ingress of dirt (6.1.7 (g) (ii))**MOT #18**

2022-05-20 11:31

MOT test number

356919322356

Result

✓ Passed

Advice Nearside Front Tyre worn close to legal limit/worn on edge inside tread (5.2.3 (e))**Minor** Windscreen damaged but not adversely affecting driver's view (3.2 (a) (i))**MOT #17**

2021-06-18 13:49

MOT test number

676538408988

Result

✓ Passed

**MOT #16** 2020-07-17 14:40**MOT test number** 994267347997**Result** ✓ Passed**Advice** Offside Rear Tyre worn close to legal limit/worn on edge (5.2.3 (e))**Advice** Nearside Front Tyre worn close to legal limit/worn on edge (5.2.3 (e))**Minor** Offside Registration plate lamp inoperative in the case of multiple lamps or light sources (4.7.1 (b) (i))**Advice** Offside Front Wheel bearing slightly noisy (5.1.3 (b) (i))**Advice** Offside Front Tyre worn close to legal limit/worn on edge (5.2.3 (e))**Advice** Nearside Power steering component has slight seepage from a component rack gaitor (2.1.5 (a))**MOT #15** 2019-07-19 13:42**MOT test number** 121299915083**Result** ✓ Passed**Advice** Offside Rear Nail in tyre**MOT #14** 2018-07-17 12:33**MOT test number** 468424928744**Result** ✓ Passed**Advice** Front Service brake imbalance requirements only just met. It would appear that the braking system requires adjustment or repair. (1.2.1 (b) (i))**Advice** Nearside Rear Tyre slightly damaged/cracking or perishing (5.2.3 (d) (i))

**MOT #13**

2018-07-13 15:20

MOT test number

627068788158

Result**✗ Failed****Fail** Offside Brake pipe excessively corroded front to rear main (1.1.11 (c))**Advice** Front Service brake imbalance requirements only just met. It would appear that the braking system requires adjustment or repair. (1.2.1 (b) (i))**Fail** Nearside Front Brake pipe excessively corroded (1.1.11 (c))**Advice** Nearside Rear Tyre slightly damaged/cracking or perishing (5.2.3 (d) (i))**MOT #12**

2017-07-31 15:09

MOT test number

930296989342

Result**✓ Passed****MOT #11**

2017-07-31 12:21

MOT test number

522759296890

Result**✗ Failed****Fail** Nearside Rear Braking system leaking (3.6.A.1)**Fail** Nearside Rear Brake pipe excessively corroded (3.6.B.2c)**MOT #10**

2016-08-19 13:55

MOT test number

899210119219

Result**✓ Passed****Advice** Nearside Rear brake disc worn, pitted or scored, but not seriously weakened (3.5.1i)**Advice** Offside Brake pipe slightly corroded front to rear main (3.6.B.2c)

**MOT #9** 2016-08-19 13:55**MOT test number** 702454175296**Result** ✗ Failed**Advice** Offside Brake pipe slightly corroded front to rear main (3.6.B.2c)**Advice** Nearside Rear brake disc worn, pitted or scored, but not seriously weakened (3.5.1i)**Pass with rectification** Nearside Rear coil spring broken (2.4.C.1a)**MOT #8** 2015-09-02 12:42**MOT test number** 414655915879**Result** ✓ Passed**Advice** Under tray fitted**Advice** Engine covers fitted**Advice** Sill covers fitted**MOT #7** 2015-09-02 07:54**MOT test number** 948425293071**Result** ✗ Failed**Advice** Offside Front Tyre worn close to the legal limit (4.1.E.1)**Fail** Offside Front coil spring broken (2.4.C.1a)**Advice** Under tray fitted**Advice** Nearside Front Tyre worn close to the legal limit (4.1.E.1)**Advice** Direction indicator slightly discoloured both rear (1.4.A.2f)**Advice** Engine covers fitted**Fail** Driver's airbag obviously defective (5.4.1)**Advice** Sill covers fitted

**MOT #6** 2014-12-01 11:31**MOT test number** 819585034306**Result** ✓ Passed**MOT #5** 2014-12-01 10:23**MOT test number** 656755334352**Result** ✗ Failed**Fail** Offside Rear coil spring broken (2.4.C.1a)**Advice** Offside Rear Tyre worn close to the legal limit (4.1.E.1)**Advice** Nearside Rear Tyre worn close to the legal limit (4.1.E.1)**MOT #4** 2013-12-03 11:16**MOT test number** 486537833463**Result** ✓ Passed**MOT #3** 2012-12-20 11:45**MOT test number** 466645652408**Result** ✓ Passed**MOT #2** 2012-12-17 11:13**MOT test number** 808322152382**Result** ✗ Failed**Fail** Nearside Front coil spring incomplete (2.4.C.1a)**MOT #1** 2011-12-03 09:15**MOT test number** 286227731330**Result** ✓ Passed



Tax & MOT check

✓
Taxed
Tax due:
1 August 2024

✓
MOT
Expires:
22 June 2024

Tax status	Valid until 1 August
Days left	93
MOT expiry date	22 June 2024
Full MOT history	See MOT history

Tax calculation

Vehicle class	49
Band	G
Single payment (12 months)	£ 240,00,-
Single six month payment	£ 132,00,-
Total payable by 12 monthly instalments	£ 252,00,-



Damage history

Check the damage history for this VAUXHALL. See if, where and when this VAUXHALL had damage and the car repair costs. We also check if this VAUXHALL was scrapped. Download the premium report [here](#) for the results.

Damage 1

Date	
Category	
Type	

Damage 2

Date	
Category	
Type	



Extra VAUXHALL salvage check



If this vehicle was seen at a salvage auction we offer: vehicle pictures, salvage location, retail value. Download the premium report [here](#) for more information.

More info >



Vehicle valuation

What is this car worth? See the vehicle value of this VAUXHALL in the premium report. We check: purchase value, age, mileage, MOT history, damages and online sale prices.

Trade retail value	£ 19,999
Auction value	£ 19,999
Average private trade value	£ 19,999

More info >



Owner history

For how long did the current and previous owner(s) have this VAUXHALL? How many owners did this VAUXHALL have? Check it in the premium report and see all owner registrations. Download the full report [here](#).

Owner	Registration
Owner	Registration
Owner	Registration
Owner	Registration
Owner	Registration
Owner	Registration
Owner	Registration

More info >

Plate changes

See in this check if this VAUXHALL had different number plates.

Number of plates	1
Current registration	AM58CFZ
Plate since	2024-03-29
Current registration	AM58CFZ
Plate since	2024-03-29

More info >



Finance check

Check if this VAUXHALL is financed, has an outstanding loan or finance agreement. If you are purchasing a vehicle it is smart to ensure that any finance that may have been taken out on this VAUXHALL has been settled.

If not, and you buy this VAUXHALL then you could lose the money and the car you paid for.

Download the premium report [here](#) and check if this VAUXHALL is financed.

Finance company	XXXXXXXX XX
Date of agreement	XXXXXXXX XX
Agreement type	XXXXXXXX XX
Agreement term	XXXXXXXX XX
Agreement number	XXXXXXXX XX
Contact info	XXXXXXXX XX

More info >



Mileage check

Odometer	In miles
Mileage registrations	22
First mileage registration	2008-12-25
Last registration	2023-06-23
Complete history	See info



Registration #1	2008-12-25	23 mi
Registration #2	2011-12-03	36.217 mi
Registration #3	2012-12-17	43.320 mi
Registration #4	2012-12-20	43.373 mi
Registration #5	2013-12-03	51.259 mi
Registration #6	2014-12-01	63.546 mi
Registration #7	2014-12-01	63.546 mi
Registration #8	2015-09-02	69.705 mi
Registration #9	2015-09-02	69.708 mi
Registration #10	2016-08-19	73.015 mi
Registration #11	2016-08-19	73.015 mi
Registration #12	2016-08-19	73.015 mi
Registration #13	2016-08-19	73.015 mi
Registration #14	2016-08-19	73.015 mi
Registration #15	2016-08-19	73.015 mi
Registration #16	2016-08-19	73.015 mi
Registration #17	2016-08-19	73.015 mi
Registration #18	2016-08-19	73.015 mi
Registration #19	2016-08-19	73.015 mi
Registration #20	2016-08-19	73.015 mi
Registration #21	2016-08-19	73.015 mi
Registration #22	2016-08-19	73.015 mi

More info >



Safety ratings

NCAP rating	★★★★☆
Video	see crash video



Dimensions & weight

Width	2036 mm
Height	1460 mm
Length	4611 mm
Wheel base	2700 mm
Kerb weight	1428 kg
Max. allowed weight	2005 kg

Additional information

Fuel tank capacity	61 l
Fuel delivery	Direct Injection
Number of doors	5
Number of seats	5
Engine number	17390132